Dryden, J.

TROILUS AND CRESSIDA,

OR,

TRUTH Found too Late.

A

TRAGEDY

As it is Acted at the

Dukes Theatre.

To which is Prefix'd, A Preface Containing the Grounds of Criticism in Tragedy.

Written by *JOHN DRYDEN*,
Servant to His Majesty.

Rectius, Iliacum carmen deducis in actus,
Quam si proferres ignota indictaque primus, Hor.

London, Printed for *Jacob Tonson* at the *Judges-Head*, in *Chancery-Lane* near *Fleet-street*. 1679.

TROILUS

AND

CRESSID

Dryden, J.

TO THE

Right Honorable

ROBERT

EARL OF

Sunderland,

Principal Secretary of State, One of His Majesties most Honourable Privy Council, &c.

My Lord,

SInce I cannot promise you much of Poetry in my Play, 'tis but reasonable that I shou'd secure you from any part of it in my Dedication. And indeed I cannot better distinguish the exactness of your taste from that of other men, than by the plainness and sincerity of my Address. I must keep my Hyperboles in reserve for men of other understandings: An hungry Appetite after praise: and a strong digestion of it, will bear the grosness of that diet: But one of so critical a judgement as your Lordship, who can set the bounds of just and proper in every subject, would give me small encouragement for so bold an undertaking. I more than suspect, my Lord, that you wou'd not do common Justice to your self: and therefore, were I to give that Character of you, which I think you truly merit, I wou'd make my appeal from your Lordship to the Reader, and wou'd justify my self from flattery by the publick voice, whatever protestation you might enter to the contrary. But I find I am to take other measures with your Lordship; I am to stand upon my guard with you, and to approach you as warily as *Horace* did *Augustus*.

Cui male ſi palpere, recalcitrat undique tutus.

An ill tim'd, or an extravagant commendation, wou'd not paſs upon you: but you wou'd keep off ſuch a Dedicator at arms end; and ſend him back with his *Encomiums*, to this Lord, or that Lady, who ſtood in need of ſuch trifling merchandiſe. You ſee, my Lord, what an awe you have upon me, when I dare not offer you that incenſe, which wou'd be acceptable to other Patrons: but am forc'd to curb my ſelf, from aſcribing to you thoſe honours, which even an Enemy cou'd not deny you. Yet I muſt confeſs I never practis'd that virtue of moderation (which is properly your Character) with ſo much reluctancy as now. For it hinders me from being true to my own knowledge, in not witneſſing your worth; and deprives me of the only means which I had left to ſhew the world that true honour and unintereſſed reſpect which I have always payed you. I would ſay ſomewhat, if it were poſſible, which might diſtinguiſh that veneration I have for you, from the flatteries of thoſe who adore your fortune. But the eminence of your condition, in this particular, is my unhappineſs: for it renders whatever I would ſay ſuſpected. Profeſſions of Service, ſubmiſſions and attendance, are the practiſe of all men to the great: and commonly they who have the leaſt ſincerity, perform them beſt; as they who are leaſt ingag'd in love, have their tongues the freeſt to counterfeit a paſſion: for my own part, I never cou'd ſhake off the ruſtique baſhfulneſs which hangs upon my nature; but valuing my ſelf, at as little as I am worth, have been afraid to render even the common duties of reſpect to thoſe who are in power. The Ceremonious viſits which are generally paid on ſuch occaſions, are not my talent. They may be real even in Courtiers; but they appear with ſuch a face of intereſt, that a modeſt man wou'd think himſelf in danger of having his ſincerity miſtaken for his deſign. My congratulations keep their diſtance, and paſs no farther than my heart. There it is, that I have all the joy imaginable when I ſee true worth rewarded; and virtue uppermoſt in the world.

If therefore there were one to whom I had the honour to be known; and to know him ſo perfectly, that I could ſay without flattery, he had all the depth of underſtanding that was requiſite in any able Stateſman, and all that honeſty which commonly is wanting; that he was brave without vanity, and knowing without poſitiveneſs: that he was loyal to his Prince, and a lover of his Country; that his principles were full of moderation, and all his Councils ſuch as tended to heal and not to widen the breaches of the Nation: that in all his converſation there appear'd a native candour, and a deſire of doing good in all his actions; if ſuch

an

Dryden, J.

an one whom I have describ'd, were at the helm, if he had risen by his merits, and were chosen out in the necessity and pressure of affairs, to remedy our confusions by the seasonableness of his advice, and to put a stop to our ruine, when we were just rowling downward to the precipice, I shou'd then congratulate the Age in which I liv'd, for the common safety; I should not despair of the Republique though *Hannibal* were at the gates; I should send up my vows for the success of such an action as *Virgil* did on the like occasion for his Patron, when he was raising up his country from the desolations of a civil war.

Hunc saltem everso juvenem succurrere seclo,
Ne superi prohibete.

I know not whether I am running, in this extasy which is now upon me: I am almost ready to reassume the ancient rights of Poetry; to point out, and Prophecy the man, who was born for no less an undertaking; and whom posterity shall bless for its accomplishment. Methinks I am already taking fire from such a Character, and making room for him, under a borrow'd name amongst the Heroes of an *Epique* Poem. Neither could mine, or some more happy Genius, want encouragement under such a Patron.

Pollio amat nostram, quamvis sit rustica Musam.

But these are considerations afar off my Lord: the former part of the Prophecy must be first accomplish'd: the quiet of the Nation must be secur'd; and a mutual trust, betwixt Prince and people be renew'd: and then this great and good man will have leisure for the ornaments of peace: and make our language as much indebted to his care, as the French is to the memorie of their famous *Richelieu*. You know My Lord, how low he laid the foundations of so great a work: That he began it with a *Grammar* and a *Dictionary*; without which all those Remarques and Observations, which have since been made, had been perform'd to as little purpose as it wou'd be to consider the furniture of the Rooms before the contrivance of the House. Propriety must first be stated, ere any measures of elegance can be taken. Neither is one *Vaugelas* sufficient for such a work. 'Twas the employment of the whole Academy for many years, for the perfect knowledge of a Tongue, was never attain'd by any single person. The Court, the Colledge, and the Town, must be joyn'd in it. And as our English is a composition of the dead and living Tongues, there is requir'd a

perfect

perfect knowledge, not onely of the Greek and Latine, but of the Old German, the French and the Italian: and to help all theſe, a converſation with thoſe Authours of our own, who have written with the feweſt faults in proſe and verſe. But how barbarouſly we yet write and ſpeak, your Lordſhip knows, and I am ſufficiently ſenſible in my own Engliſh. For I am often put to a ſtand, in conſidering whether what I write be the Idiom of the Tongue, or falſe *Grammar*, and nonſence couch'd beneath that ſpecious Name of *Angliciſme*. And have no other way to clear my doubts, but by tranſlating my Engliſh into Latine, and thereby trying what ſence the words will bear in a more ſtable language. I am deſirous if it were poſſible, that we might all write with the ſame certainty of words and purity of phraſe, to which the Italians firſt arriv'd, and after them the French: At leaſt that we might advance ſo far, as our Tongue is capable of ſuch a ſtandard. It wou'd mortify an Engliſh man to conſider, that from the time of *Boccace* and of *Petrarche*, the Italian has varied very little: And that the Engliſh of *Chaucer* their contemporary is not to be underſtood without the help of an Old *Dictionary*. But their Goth and Vandall had the fortune to be graffed on a Roman ſtock: Ours has the diſadvantage, to be founded on the Dutch. We are full of Monoſyllables, and thoſe clog'd with Conſonants, and our pronunciation is effeminate. All which are enemies to a ſounding language: 'Tis true that to ſupply our poverty, we have trafficqued with our Neighbour Nations; by which means we abound as much in words, as *Amſterdam* does in Religions, but to order them, and make them uſeful after their admiſſion is the difficulty. A greater progreſs has been made in this, ſince his Majeſties return, then perhaps ſince the conqueſt to his time. But the better part of the work remains unfiniſh'd: And that which has been done already, ſince it has only been in the practiſe of ſome few writers, muſt be digeſted into Rules and Method; before it can be profitable to the General. Will your Lordſhip give me leave to ſpeak out at laſt? and to acquaint the world, that from your ecouragement and patronage, we may one day expect to ſpeak and write a language, worthy of the Engliſh wit, and which foreigners may not diſdain to learn. Your birth, your Education, your natural endowments, the former Employments which you have had abroad, and that which to the joy of good men you now exerciſe at home, ſeem all to conſpire to this deſign: the Genius of the Nation ſeems to call you out as it were by name, to poliſh and adorn your native language, and to take from it the reproach of its barbarity. 'Tis upon this encouragement that I have adventur'd

tur'd on the following Critique, which I humbly preſent you together with the Play: In which, though I have not had the leiſure, nor indeed the encouragement to proceed to the Principal Subject of it, which is the words and thoughts that are ſuitable to Tragedie; yet the whole diſcourſe has a tendency that way, and is preliminary to it. In what I have already done, I doubt not but I have contradicted ſome of my former opinions, in my looſe Eſſays of the like nature: but of this, I dare affirm, that it is the fruit of my riper age and experience, and that ſelf-love, or envy have no part in it. The application to Engliſh Authours is my own, and therein perhaps I may have err'd unknowingly: But the foundation of the rules is reaſon, and the authority of thoſe living Critiques who have had the honour to be known to you abroad, as well as of the Ancients, who are not leſs of your acquaintance. Whatſoever it be, I ſubmit it to your Lordſhips Judgment, from which I never will appeal, unleſs it be to your good nature, and your candour. If you can allow an hour of leiſure to the peruſal of it, I ſhall be fortunate that I con'd ſo long entertain you; if not, I ſhall at leaſt have the ſatisfaction to know, that your time was more uſefully employ'd upon the publique. I am,

My Lord,

Your Lordſhips moſt Obedien.

Humble Servant,

John Dryden.

The PREFACE to the Play.

THe Poet Æschylus *was held in the same veneration by the* Athenians *of after Ages as* Shakespear *is by us; and* Longinus *has judg'd, in favour of him, that he had a noble boldness of expression, and that his imaginations were lofty and Heroick: but on the other side* Quintilian *affirms, that he was daring to extravagance. 'Tis certain, that he affected pompous words, and that his sence too often was obscur'd by Figures: Notwithstanding these imperfections, the value of his Writings after his decease was such, that his Countrymen ordain'd an equal reward to those Poets who could alter his Plays to be Acted on the Theater, with those whose productions were wholly new, and of their own. The case is not the same in* England, *though the difficulties of altering are greater, and our reverence for* Shakespear *much more just, than that of the* Grecians *for* Æschylus. *In the Age of that Poet, the* Greek *tongue was arriv'd to its full perfection; they had then amongst them an exact Standard of Writing, and of Speaking: The* English *Language is not capable of such a certainty; and we are at present so far from it, that we are wanting in the very Foundation of it, a perfect Grammar. Yet it must be allow'd to the present Age, that the tongue in general is so much refin'd since* Shakespear's *time, that many of his words, and more of his Phrases, are scarce intelligible. And of those which we understand some are ungrammatical, others course; and his whole stile is so pester'd with Figurative expressions, that it is as affected as it is obscure. 'Tis true, that in his later Plays he had worn off somewhat of the rust; but the Tragedy which I have undertaken to correct, was, in all probability, one of his first endeavours on the Stage.*

The Original story was Written by one Lollius *a* Lombard, *in Latin verse, and Translated by* Chaucer *into English: intended I suppose a Satyr on the Inconstancy of Women: I find nothing of it among the ancients; not so much as the name once* Cressida *mention'd.* Shakespear, (*as I hinted*) *in the Apprenticeship of his Writing, model'd it into that Play, which is now called by the name of* Troilus *and* Cressida; *but so lamely is it left to us, that it is not divided into Acts: which fault I ascribe to the Actors, who Printed it after* Shakespear's *death; and that too, so carelessly, that a more uncorrect Copy I never saw. For the Play it self, the Author seems to have begun it with some fire; the Characters of* Pandarus *and* Thersites, *are promising enough; but as if he grew weary of his task, after an Entrance or two, he lets 'em fall: and the later part of the Tragedy is nothing but a confusion of Drums and Trumpets, Excursions and Alarms. The chief persons, who give name to the Tragedy, are left alive:* Cressida *is false, and is not punish'd. Yet after all, because the Play was* Shakespear's, *and that there appear'd in some places of it, the admirable Genius of the Author; I undertook to remove that heap of Rubbish, under which many excellent thoughts lay wholly bury'd. Accordingly, I new model'd the Plot; threw out many unnecessary persons; improv'd those Characters*

Dryden, J.

racters which were begun, and left unfiniſh'd: as Hector, Troilus, Pandarus *and* Therſites; *and added that of* Andromache. *After this, I made with no ſmall trouble, an Order and Connexion of all the Scenes; removing them from the places where they were inartificially ſet: and though it was impoſſible to keep 'em all unbroken, becauſe the Scene muſt be ſometimes in the City, and ſometimes in the Camp, yet I have ſo order'd them that there is a coherence of 'em with one another, and a dependence on the main deſign: no leaping from* Troy *to the Grecian Tents, and thence back again in the ſame Act; but a due proportion of time allow'd for every motion. I need not ſay that I have refin'd his Language, which before was obſolete; but I am willing to acknowledg, that as I have often drawn his Engliſh nearer to our times, ſo I have ſomtimes conform'd my own to his: and conſequently, the Language is not altogether ſo pure, as it is ſignificant. The Scenes of* Pandarus *and* Creſſida, *of* Troilus *and* Pandarus, *of* Andromache *with* Hector *and the Trojans, in the ſecond Act, are wholly* New: *together with that of* Neſtor *and* Ulyſſes *with* Therſites; *and that of* Therſites *with* Ajax *and* Achilles. *I will not weary my Reader with the Scenes which are added of* Pandarus *and the Lovers, in the Third; and thoſe of* Therſites, *which are wholly alter'd: but I cannot omit the laſt Scene in it, which is almoſt half the Act, betwixt* Troilus *and* Hector. *The occaſion of raiſing it was hinted to me by Mr.* Betterton: *the contrivance and working of it was my own. They who think to do me an injury, by ſaying that it is an imitation of the Scene betwixt* Brutus *and* Caſſius, *do me an honour, by ſuppoſing I could imitate the incomparable* Shakeſpear: *but let me add, that if* Shakeſpears *Scene, or that faulty Copy of it in* Amintor *and* Melantius *had never been, yet* Euripides *had furniſh'd me with an excellent example in his* Iphigenia, *between* Agamemnon *and* Menelaus: *and from thence indeed, the laſt turn of it is borrow'd. The occaſion which* Shakeſpear, Euripides, *and* Fletcher, *have all taken, is the ſame; grounded upon Friendſhip: and the quarrel of two virtuous men, rais'd by natural degrees, to the extremity of paſſion, is conducted in all three, to the declination of the ſame paſſion; and concludes with a warm renewing of their Friendſhip. But the particular groundwork which* Shakeſpear *has taken, is incomparably the beſt: Becauſe he has not only choſen two the greateſt Heroes of their Age; but has likewiſe intereſted the Liberty of* Rome, *and their own honors, who were the redeemers of it, in this debate. And if he has made* Brutus *who was naturally a patient man, to fly into exceſs at firſt; let it be remembred in his defence, that juſt before, he has received the news of* Portia's *death: whom the Poet on purpoſe neglecting a little Chronology, ſuppoſes to have dy'd before* Brutus, *only to give him an occaſion of being more eaſily exaſperated. Add to this, that the injury he had receiv'd from* Caſſius, *had long been brooding in his mind; and that a melancholy man, upon conſideration of an affront, eſpecially from a Friend, would be more eager in his paſſion, than he who had given it, though naturally more cholerick.* Euripedes *whom I have follow'd, has rais'd the quarrel betwixt two Brothers who were friends. The foundation of the Scene was this, The Grecians were wind-bound at the Port of* Aulis, *and the Oracle had ſaid, that they could not*

Sail, unleſs Agamemnon deliver'd up his Daughter to be Sacrific'd: he refuſes; his Brother Menelaus urges the publick ſafety, the Father defends himſelf, by arguments of natural affection, and hereupon they quarrel. Agamemnon is at laſt convinc'd, and promiſes to deliver up Iphigenia, but ſo paſſionately laments his loſs, that Menelaus is griev'd to have been the occaſion of it, and by a return of kindneſs offers to intercede for him with the Grecians, that his Daughter might not be ſacrific'd. But my friend Mr. Rymer has ſo largely, and with ſo much judgment deſcrib'd this Scene, in comparing it with that of Melantius and Amintor, that it is ſuperfluous to ſay more of it: I only nam'd the heads of it, that any reaſonable man might judge it was from thence I model'd my Scene betwixt Troilus and Hector. I will conclude my reflexions on it, with a paſſage of Longinus, concerning Plato's imitation of Homer: 'We ought not to regard a good imitation as a theft; but as a beautiful 'Idea of him who undertakes to imitate, by forming himſelf on the invention and 'the work of another man; for he enters into the liſts like a new wreſtler, to diſ-'pute the prize with the former Champion. This ſort of emulation ſays Heſiod, 'is honourable, Ἀγαθὴ δ' ἔρις ἥδε βροτοῖσι — When we combat for Victory with 'a Hero, and are not without glory even in our overthrow. Thoſe great men 'whom we purpoſe to our ſelves as patterns of our imitation ſerve us as a Torch, 'which is lifted up before us, to enlighten our paſſage; and often elevate our 'thoughts as high, as the conception we have of our Authors Genius.

I have been ſo tedious in three Acts, that I ſhall contract my ſelf in the two laſt. The beginning Scenes of the fourth Act are either added, or chang'd wholly by me; the middle of it is Shakeſpear alter'd, and mingled with my own, three or four of the laſt Scenes are altogether new. And the whole Fifth Act, both the Plot and the Writing are my own Additions.

But having written ſo much for imitation of what is excellent, in that part of the Preface which related only to my ſelf; methinks it would neither be unprofitable nor unpleaſant, to enquire how far we ought to imitate our own Poets, Shakeſpear and Fletcher in their Tragedies: And this will occaſion another enquiry, how theſe two Writers differ between themſelves: but ſince neither of theſe queſtions can be ſolv'd unleſs ſome meaſures be firſt taken, by which we may be enabled to judge truly of their Writings: I ſhall endeavor as briefly as I can, to diſcover the grounds and reaſon of all Criticiſm, applying them in this place only to Tragedy. Ariſtotle with his Interpreters, and Horace, and Longinus, are the Authors to whom I owe my lights; and what part ſoever of my own Plays, or of this, which no mending could make regular, ſhall fall under the condemnation of ſuch Judges, it would be impudent in me to defend. I think it no ſhame to retract my errors, and am well pleas'd to ſuffer in the cauſe, if the Art may be improv'd at my expence: I therefore proceed to,

The Grounds of Criticiſm in Tragedy.

TRagedy is thus defin'd by Ariſtotle, (omitting what I thought unneceſſary in his Definition.) 'Tis an imitation of one intire, great, and probable action; not told but repreſented, which by moving in us fear and pity, is conducive

Dryden, J.

conducive to the purging of these two passions in our minds. More largely thus, Tragedy describes or paints an Action, which Action must have all the proprieties above nam'd. First, it must be one or single, that is, it must not be a History of one Mans life: Suppose of Alexander the Great, or Julius Cæsar, but one single action of theirs. This condemns all Shakespears Historical Plays, which are rather Chronicles represented, than Tragedies, and all double action of Plays. As to avoid a Satyr upon others, I will make bold with my own Marriage-A-la-Mode, where there are manifestly two Actions, not depending on one another: but in Oedipus there cannot properly be said to be two Actions, because the love of Adrastus and Euridice has a necessary dependance on the principal design, into which it is woven. The natural reason of this Rule is plain, for two different independant actions, distract the attention and concernment of the Audience, and consequently destroy the intention of the Poet: If his business be to move terror and pity, and one of his Actions be Comical, the other Tragical, the former will divert the people, and utterly make void his greater purpose. Therefore as in Perspective, so in Tragedy, there must be a point of sight in which all the lines terminate: Otherwise the eye wanders, and the work is false. This was the practice of the Grecian Stage. But Terence made an innovotion in the Roman: all his Plays have double Actions; for it was his custome to Translate two Greek Comedies, and to weave them into one of his, yet so, that both the Actions were Comical; and one was principal, the other but secondary or subservient. And this has obtain'd on the English Stage, to give us the pleasure of variety.

As the Action ought to be one, it ought as such, to have Order in it, that is, to have a natural beginning, a middle, and an end: A natural beginning says Aristotle, is that which could not necessarily have been plac'd after another thing, and so of the rest. This consideration will arraign all Plays after the new model of Spanish Plots, where accident is heap'd upon accident, and that which is first might as reasonably be last: an inconvenience not to be remedied, but by making one accident naturally produce another, otherwise 'tis a Farce, and not a Play. Of this nature, is the Slighted Maid; where there is no Scene in the first Act, which might not by as good reason be in the fifth And if the Action ought to be one, the Tragedy ought likewise to conclude with the Action of it. Thus in Mustapha, the Play should naturally have ended with the death of Zanger, and have given us the grace Cup after Dinner, of Solyman's divorce from Roxolana.

The following properties of the Action are so easy, that they need not my explaining. It ought to be great, and to consist of great Persons, to distinguish it from Comedy; where the Action is trivial, and the persons of inferior rank. The last quality of the action is, that it ought to be probable, as well as admirable and great. 'Tis not necessary that there should be Historical truth in it; but always necessary that there should be a likeness of truth, something that is more then barely possible, probable being that which succeds or happens oftner than it misses. To invent therefore a probability, and to make it wonderfull, is the most difficult undertaking in the Art of Poetry: for that which is not wonderfull,

derfull, is not great, and that which is not probable, will not delight a reasonable Audience. This action thus deſcrib'd, muſt be repreſented and not told, to diſtinguiſh Dramatic Poetry from Epic: but I haſten to the end, or ſcope of Tragedy; which is to rectify or purge our paſſions, fear and pity.

To inſtruct delightfully is the general end of all Poetry: Philoſophy inſtructs, but it performs its work by precept: which is not delightfull, or not ſo delightfull as Example. To purge the paſſions by Example, is therefore the particular inſtruction which belongs to Tragedy. Rapin a judicious Critic, has obſerv'd from Ariſtotle, that pride and want of commiſeration are the moſt predominant vices in Mankind: therefore to cure us of theſe two, the inventors of Tragedy, have choſen to work upon two other paſſions, which are fear and pity. We are wrought to fear, by their ſetting before our eyes ſome terrible example of misfortune, which hapned to perſons of the higheſt Quality; for ſuch an action demonſtrates to us, that no condition is priviledg'd from the turns of Fortune: this muſt of neceſſity cauſe terror in us, and conſequently abate our pride. But when we ſee that the moſt virtuous, as well as the greateſt, are not exempt from ſuch misfortunes, that conſideration moves pity in us: and inſenſibly works us to be helpfull to, and tender over the diſtreſs'd which is the nobleſt and moſt God-like of moral virtues. Here 'tis obſervable, that it is abſolutely neceſſary to make a man virtuous, if we deſire he ſhould be pity'd: We lament not, but deteſt a wicked man, we are glad when we behold his crimes are puniſh'd, and that Poetical juſtice is done upon him. Eutipides was cenſur'd by the Critics of his time, for making his chief characters too wicked: for example, Phædra though ſhe lov'd her Son-in-law with reluctancy, and that it was a curſe upon her Family for offending Venus; yet was thought too ill a pattern for the Stage. Shall we therefore baniſh all characters of villany? I confeſs I am not of that opinion; but it is neceſſary that the Hero of the Play be not a Villain, that is, the characters which ſhould move our pity ought to have virtuous inclinations, and degrees of morall goodneſs in them. As for a perfect character of virtue, it never was in Nature; and therefore there can be no imitation of it: but there are allays of frailty to be allow'd for the chief Perſons, yet ſo that the good which is in them, ſhall outweigh the bad; and conſequently leave room for puniſhment on the one ſide, and pity on the other.

After all, if any one will ask me, whether a Tragedy cannot be made upon any other grounds, than thoſe of exciting pity and terror in us? Boſſu, the beſt of modern Critics, anſwers thus in general: That all excellent Arts, and particularly that of Poetry, have been invented and brought to perfection by men of a tranſcendent Genius: and that therefore they who practice afterwards the ſame Arts, are oblig'd to tread in their footſteps, and to ſearch in their Writings the foundation of them: for it is not juſt that new Rules ſhould deſtroy the authority of the old. But Rapin writes more particularly thus: That no paſſions in a ſtory are ſo proper to move our concernment as Fear and Pity; and that it is from our concernment we receive our pleaſure, is undoubted; when the Soul becomes agitated with fear for one character, or hope for another; then it is that we are pleas'd in Tragedy, by the intereſt which we take in their adventures.

Here

Dryden, J.

Here therefore the general answer may be given to the first question, how far we ought to imitate Shakespear *and* Fletcher *in their Plots; namely that we ought to follow them so far only, as they have Copy'd the excellencies of those who invented and brought to perfection Dramatic Poetry: those things only excepted which Religion, customs of Countries, Idioms of Languages, &c. have alter'd in the Superstructures, but not in the foundation of the design.*

How defective Shakespear *and* Fletcher *have been in all their Plots, Mr.* Rymer *has discover'd in his* Criticisms: *neither can we, who follow them, be excus'd from the same or greater errors; which are the more unpardonable in us, because we want their beauties to counterveil our faults. The best of their designs, the most approaching to Antiquity, and the most conducing to move pity, is the* King and no King; *which if the Farce of* Bessus *were thrown away, is of that inferior sort of Tragedies, which end with a prosperous event. 'Tis probably deriv'd from the story of* OEdipus, *with the character of* Alexander the Great, *in his extravagancies, given to* Arbaces. *The taking of this Play, amongst many others, I cannot wholy ascribe to the excellency of the action: for I find it moving when it is read: 'tis true, the faults of the Plot are so evidently prov'd, that they can no longer be deny'd. The beauties of it must therefore lie either in the lively touches of the passions: or we must conclude, as I think we may, that even in imperfect Plots, there are less degrees of Nature, by which some faint emotions of pity and terror are rais'd in us: as a less Engine will raise a less proportion of weight, though not so much as one of* Archimedes *making; for nothing can move our nature, but by some natural reason, which works upon passions. And since we acknowledge the effect, there must be something in the cause.*

The difference between Shakespear *and* Fletcher *in their Plotting seems to be this, that* Shakespear *generally moves more terror, and* Fletcher *more compassion: For the first had a more Masculine, a bolder and more fiery Genius; the Second a more soft and Womanish. In the mechanic beauties of the Plot, which are the Observation of the three Unities, Time, Place, and Action, they are both deficient; but* Shakespear *most.* Ben. Johnson *reform'd those errors in his Comedies, yet one of* Shakespear's *was Regular before him: which is,* The Merry Wives of Windsor. *For what remains concerning the design, you are to be refer'd to our English Critic. That method which he has prescrib'd to raise it from mistake, or ignorance of the crime, is certainly the best though 'tis not the only: for amongst all the Tragedies of of* Sophocles, *there is but one,* OEdipus, *which is wholy built after that model.*

After the Plot, which is the foundation of the Play, the next thing to which we ought to apply our Judgment is the manners, for now the Poet comes to work above ground: the ground-work indeed is that which is most necessary, as that upon which depends the firmness of the whole Fabric; yet it strikes not the eye so much, as the beauties or imperfections of the manners, the thoughts and the expressions.

The first Rule which Bossu, *prescribes to the Writer of an Heroic Poem, and which holds too by the same reason in all Dramatic Poetry, is to make the*

moral

moral of the work; that is, to lay down to your ſelf what that precept of morality ſhall be, which you would inſinuate into the people: as namely, Homer's, *(which I have Copy'd in my* Conqueſt of Granada*) was, that Union preſerves a Commou-wealth, and diſcord deſtroys it.* Sophocles, *in his* Odipus, *that no man is to be accounted happy before his death. 'Tis the Moral that directs the whole action of the Play to one center; and that action or Fable, is the example built upon the moral, which confirms the truth of it to our experience: when the Fable is deſign'd, then and not before, the Perſons are to be introduc'd with their manners, characters and paſſions.*

The manners in a Poem, are underſtood to be thoſe inclinations, whether natural or acquired, which move and carry us to actions: good, bad, or indifferent in a Play; or which incline the perſons to ſuch, or ſuch actions: I have anticipated part of this diſcourſe already, in declaring that a Poet ought not to make the manners perfectly good in his beſt perſons, but neither are they to be more wicked in any of his characters, than neceſſity requires. To produce a Villain, without other reaſon than a natural inclination to villany, is in Poetry to produce an effect without a cauſe: and to make him more a Villain than he has juſt reaſon to be, is to make an effect which is ſtronger than the cauſe.

The manners ariſe from many cauſes: and are either diſtinguiſh'd by complexion, as choleric and phlegmatic, or by the difference of Age or Sex, of Climates, or Quality of the perſons, or their preſent condition: they are likewiſe to be gather'd from the ſeveral Virtues, Vices, or Paſſions, and many other common-places, which a Poet muſt be ſuppos'd to have learn'd from natural Philoſophy, Ethics, and Hiſtory; of all which whoſoever is ignorant, does not deſerve the Name of Poet.

But as the manners are uſefull in this Art, they may be all compris'd under theſe general heads: Firſt, they muſt be apparent, that is in every character of the Play, ſome inclinations of the Perſon muſt appear: and theſe are ſhown in the actions and diſcourſe. Secondly, the manners muſt be ſuitable or agreeing to the Perſons; that is, to the Age, Sex, dignity, and the other general heads of Manners: thus when a Poet has given the Dignity of a King to one of his perſons, in all his actions and ſpeeches, that perſon muſt diſcover Majeſty, Magnanimity, and jealouſy of power; becauſe theſe are ſuitable to the general manners of a King. The third property of manners is reſemblance; and this is founded upon the particular characters of men, as we have them deliver'd to us by relation or Hiſtory: that is, when a Poet has the known character of this or that man before him, he is bound to repreſent him ſuch, at leaſt not contrary to that which Fame has reported him to have been: thus it is not a Poets choice to make Ulyſſes *choleric, or* Achilles *patient, becauſe* Homer *has deſcrib'd 'm quite otherwiſe. Yet this is a Rock, on which ignorant Writers daily ſplit: and the abſurdity is as monſtrous, as if a Painter ſhould draw a Coward running from a Battel, and tell us it was the Picture of* Alexander the Great.

The laſt property of manners is, that they be conſtant, and equal, that is, maintain'd the ſame through the whole deſign: thus when Virgil *had once given the name of* Pious *to* Æneas, *he was bound to ſhow him ſuch, in all his*

words

Dryden, J.

words and actions through the whole Poem. All theſe properties Horace *has hinted to a judicious obſerver.* 1. Notandi ſunt tibi mores, 2. aut famam ſequere, 3. aut ſibi convenientia finge. 4. Servetur ad imum, qualis ab incæpto proceſſerat, & ſibi conſtet.

From the manners, the Characters of perſons are deriv'd, for indeed the characters are no other than the inclinations, as they appear in the ſeveral perſons of the Poem. A character being thus defin'd, that which diſtinguiſhes one man from another. Not to repeat the ſame things over again which have been ſaid of the manners, I will only add what is neceſsary here. A character, or that which diſtinguiſhes one man from all others, cannot be ſuppos'd to conſiſt of one particular Virtue, or Vice, or paſſion only; but 'tis a compoſition of qualities which are not contrary to one another in the ſame perſon: thus the ſame man may be liberal and valiant, but not liberal and covetous; ſo in a Comical character, or humor (which is an inclination to this, or that particular folly) Falſtaff *is a lyar, and a coward, a Glutton, and a Buffoon, becauſe all theſe qualities may agree in the ſame man; yet it is ſtill to be obſerv'd, that one virtue, vice, and paſſion, ought to be ſhown in every man, as predominant over all the reſt: as covetouſneſs in* Craſſus, *love of his Country in* Brutus; *and the ſame in characters which are feign'd.*

The chief character or Hero in a Tragedy, as I have already ſhown, ought in prudence to be ſuch a man, who has ſo much more in him of Virtue than of Vice, that he may be left amiable to the Audience, which otherwiſe cannot have any concernment for his ſufferings: and 'tis on this one character that the pity and terror muſt be principally, if not wholly founded. A Rule which is extreamly neceſſary, and which none of the Critics that I know have fully enough diſcover'd to us. For terror and compaſſion work but weakly, when they are divided into many perſons. If Creon *hath been the chief character in* OEdipus, *there had neither been terror nor compaſſion mov'd; but only deteſtation of the man, and joy for his puniſhment; if* Adraſtus *and* Euridice *had been made more appearing characters, then the pity had been divided, and leſſen'd on the part of* OEdipus: *but making* OEdipus *the beſt and braveſt perſon, and even* Jocaſta *but an underpart to him; his virtues and the puniſhment of his fatal crime, drew both the pity and the terror to himſelf.*

By what had been ſaid of the manners, it will be eaſy for a reaſonable man to judge, whether the characters be truly or falſely drawn in a Tragedy; for if there be no manners appearing in the characters, no concernment for the perſons can be rais'd: no pity or horror can be mov'd, but by vice or virtue, therefore without them, no perſon can have any buſineſs in the Play. If the inclinations be obſcure, 'tis a ſign the Poet is in the dark, and knows not what manner of man he preſents to you; and conſequently you can have no Idea, or very imperfect, of that man: nor can judge what reſolutions he ought to take; or what words or actions are proper for him: Moſt Comedies made up of accidents, or adventures, are liable to fall into this error: and Tragedies with many turns are ſubject to it: for the manners never can be evident where the ſurpriſes of Fortune take up all the buſineſs of the Stage; and where the Poet is

more in pain, to tell you what hapned to ſuch a man, than what he was. 'Tis one of the excellencies of Shakeſpear, *that the manners of his perſons are generally apparent; and you ſee their bent and inclinations.* Fletcher *comes far ſhort of him in this, as indeed he does almoſt in every thing: there are but glimmerings of manners in moſt of his Comedies, which run upon adventures: and in his Tragedies,* Rollo, Otto, *the* King and No King, Melantius, *and many others of his beſt, are but Pictures ſhown you in the twi-light; you know not whether they reſemble vice, or virtue, and they are either good, bad, or indifferent, as the preſent Scene requires it. But of all Poets, this commendation is to be given to* Ben. Johnſon, *that the manners even of the moſt inconſiderable perſons in his Plays are every where apparent.*

By conſidering the Second qualitie of manners, which is that they be ſutable to the Age, Quality, Country, Dignity, &c. *of the character, we may likewiſe judge whether a Poet has follow'd Nature. In this kind* Sophocles *and* Euripides, *have more excell'd among the Greeks than* Æſchylus: *and* Terence, *more than* Plautus *among the Romans. Thus* Sophocles *gives to* OEdipus *the true qualities of a King, in both thoſe Plays which bear his Name. but in the latter which is the* OEdipus Coloncæus, *he lets fall on purpoſe his Tragic Stile, his Hero ſpeaks not in the Arbitrary tone; but remembers in the ſoftneſs of his complaints, that he is an unfortunate blind Old-man, that he is baniſh'd from his Country, and perſecuted by his next Relations. The preſent French Poets are generally accus'd that whereſoever they lay the Scene, or in what ſocver Age, the manners of their Heroes are wholly French:* Racin's Bajazet *is bred at* Conſtantinople; *but his civilities are convey'd to him by ſome ſecret paſſage, from* Verſailles *into the* Seraglio. *But our* Shakeſpear, *having aſcrib'd to* Henry the Fourth *the character of a King, and of a Father, gives him the perfect manners of each Relation, when either he tranſacts with his Son, or with his Subjects.* Fletcher, *on the other ſide gives neither to* Arbaces, *nor to his King in the* Maids Tragedy, *the qualities which are ſutable to a Monarch: though he may be excus'd a little in the latter; for the King there is not uppermoſt in the character; 'tis the Lover of* Evadne, *who is King only, in a ſecond conſideration; and though he be unjuſt; and has other faults which ſhall be nameleſs, yet he is not the Hero of the Play: 'tis true we find him a lawful Prince, (though I never heard of any King that was in* Rhodes) *and therefore Mr.* Rymers *Criticiſm ſtands good; that he ſhould not be ſhown in ſo vicious a character.* Sophocles *has been more judicious in his* Antigona, *for though he repreſent in* Creon *a bloody Prince, yet he makes him not a lawful King, but an Uſurper, and* Antigona *her ſelf is the Heroin of the Tragedy: But when* Philaſter *wounds* Arethuſa *and the Boy; and* Perigot *his Miſtreſs, in the faithfull Shepherdeſs, both theſe are contrary to the character of Manhood: Nor is* Valentinian *manag'd much better, for though* Fletcher *has taken his Picture truly, and ſhown him as he was, an effeminate voluptuous man, yet he has forgotten that he was an Emperor, and has given him none of thoſe Royal marks, which ought to appear in a lawfull Succeſſor of the Throne. If it be enquir'd, what* Fletcher *ſhould have done on this occaſion; ought he not to have*

repreſented

Dryden, J.

repreſented Valentinian *as he was?* Boſſu *ſhall anſwer this queſtion for me, by an inſtance of the like nature:* Mauritius *the Greek Emperor, was a Prince far ſurpaſſing* Valentinian, *for he was indued with many Kingly virtues; he was Religious, Merciſull, and Valiant, but withall he was noted of extream covetouſneß, a vice which is contrary to the character of a Hero, or a Prince: therefore ſays the Critic, that Emperor was no fit perſon to be repreſented in a Tragedy, unleß his good qualities were only to be ſhown, and his covetouſneß (which ſullyed them all) were ſlur'd over by the artificer of the Poet. To return once more to* Shakeſpear; *no man ever drew ſo many characters, or generally diſtinguiſhed 'em better from one another, excepting only* Jonſon: *I will inſtance but in one, to ſhow the copiouſneſs of his Invention, 'tis that of* Calyban, *or the Monſter in the* Tempeſt. *He ſeems there to have created a perſon which was not in Nature, a boldneß which at firſt ſight would appear intolerable: for he makes him a Species of himſelf, begotten by an* Incubus *on a Witch; but this as I have elſewhere prov'd, is not wholy beyond the bounds of credibility, at leaſt the vulgar ſtill believe it. We have the ſeparated notions of a ſpirit, and of a Witch; (and Spirits according to* Plato, *are veſted with a ſubtil body; according to ſome of his followers, have different Sexes) therefore as from the diſtinct apprehenſions of a Horſe, and of a Man, Imagination has form'd a* Centaur, *ſo from thoſe of an* Incubus *and a* Sorcereſs, Shakeſpear *has produc'd his Monſter. Whether or no his Generation can be defended, I leave to Philoſophy; but of this I am certain, that the Poet has moſt judiciouſly furniſh'd him with a perſon, a Language, and a character, which will ſuit him, both by Fathers and Mothers ſide: he has all the diſcontents, and malice of a Witch, and of a Devil; beſides a convenient proportion of the deadly ſins; Gluttony, Sloth, and Luſt, are manifeſt; the dejectedneß of a ſlave is likewiſe given him, and the ignorance of one bred up in a Deſart Iſland. His perſon is monſtrous, as he is the product of unatural Luſt; and his language is as hobgoblin as his perſon: in all things he is diſtinguiſh'd from other mortals. The characters of* Fletcher *are poor and narrow, in compariſon of* Shakeſpears; *I remember not one which is not borrowed from him; unleß you will except that ſtrange mixture of a man in the* King and no King: *So that in this part* Shakeſpear *is generally worth our Imitation; and to imitate* Fletcher *is but to Copy after him who was a Copyer.*

Under this general head of Manners, the paſſions are naturally included, as belonging to the Characters. I ſpeak not of pity and of terror, which are to be mov'd in the Audience by the Plot; but of Anger, Hatred, Love, Ambition, Jealouſy, Revenge, &c. as they are ſhown in this or that perſon of the Play. To deſcribe theſe naturally, and to move them artfully, is one of the greateſt commendations which can be given to a Poet: to write pathetically, ſays Longinus, *cannot proceed but from a lofty* Genius. *A Poet muſt be born with this quality; yet unleß he help himſelf by an acquir'd knowledg of the Paſſions, what they are in their own nature, and by what ſprings they are to be mov'd, he will be ſubject either to raiſe them where they ought not to be rais'd, or not to raiſe them by the juſt degrees of Nature, or to amplify them beyond the natural*

bounds, or not to obſerve the criſis and turns of them, in their cooling and decay: all which errors proceed from want of Judgment in the Poet, and from being unskill'd in the Principles of Moral Philoſophy. Nothing is more frequent in a Fanciful Writer, than to foil himſelf by not managing his ſtrength: therefore as in a Wreſtler, there is firſt requir'd ſome meaſure of force, a well-knit body, and active Limbs, without which all inſtruction would be vain; yet, theſe being granted, if he want the skill which is neceſſary to a Wreſtler, he ſhall make but ſmall advantage of his natural robuſtuouſneſs: So in a Poet, his inborn vehemence and force of ſpirit, will only run him out of breath the ſooner, if it be not ſupported by the help of Art. The roar of paſſion indeed may pleaſe an Audience, three parts of which are ignorant enough to think all is moving which is noiſe, and it may ſtretch the lungs of an ambitious Actor, who will dye upon the ſpot for a thundring clap; but it will move no other paſſion than indignation and contempt from judicious men. Longinus, *whom I have hitherto follow'd, continues thus: If the paſſions be Artfully employ'd, the diſcourſe becomes vehement and lofty; if otherwiſe, there is nothing more ridiculous than a great paſſion out of ſeaſon: And to this purpoſe he animadverts ſeverely upon* Æſchylus, *who writ nothing in cold blood, but was always in a rapture, and in fury with his Audience: the Inſpiration was ſtill upon him, he was ever tearing it upon the Tripos; or (to run off as madly as he does, from one ſimilitude to another) he was always at high flood of Paſſion, even in the dead Ebb, and loweſt Watermark of the Scene, He who would raiſe the paſſion of a judicious Audience, ſays a Learned Critic, muſt be ſure to take his hearers along with him; if they be in a Calm, 'tis in vain for him to be in a huff: he muſt move them by degrees, and kindle with e'm; otherwiſe he will be in danger of ſetting his own heap of Stuble on a fire, and of burning out by himſelf without warming the company that ſtand about him. They who would juſtify the madneſs of Poetry from the Authority of* Ariſtotle, *have miſtaken the text, and conſequently the Interpretation: I imagine it to be falſe read, where he ſays of Poetry, that it is* Ευφυῦς ἡ μανικῦ, *that it had always ſomewhat in it either of a genius, or of a madman. 'Tis more probable that the Original ran thus, that Poetry was* Ευφυῦς ἢ μανικῦ, *That it belongs to a Witty man, but not to a madman. Thus then the Paſſions, as they are conſider'd ſimply and in themſelves, ſuffer violence when they are prepetually maintain'd at the ſame height; for what melody can be made on that Inſtrument, all whoſe ſtrings are ſcrew'd up at firſt to their utmoſt ſtretch, and to the ſame ſound? But this is not the worſt; for the Characters likewiſe bear a part in the general calamity, if you conſider the Paſſions as embody'd in them: for it follows of neceſſity, that no man can be diſtinguiſh'd from another by his diſcourſe, when every man is ranting, ſwaggering, and exclaiming with the ſame exceſs: as if it were the only buſineſs of all the Characters to contend with each other for the prize at* Billingſgate; *or that the Scene of the Tragedy lay in* Bet'lem. *Suppoſe the Poet ſhould intend this man to be Cholerick, and that man to be patient; yet when they are confounded in the Writing, you cannot diſtinguiſh them from one another: for the man who was call'd patient and tame, is only ſo before he ſpeaks, but let his clack be ſet a going, and he ſhall tongue it as impetuouſly,*

Dryden, J.

impetuouſly, and as loudly as the erranteſt Hero in the Play. By this means, the characters are only diſtinct in name; but in reality, all the men and women in the Play are the ſame perſon. No man ſhould pretend to write, who cannot temper his fancy with his Judgment: nothing is more dangerous to a raw horſe-man, than a hot-mouth'd Jade without a curb.

'Tis neceſſary therefore for a Poet, who would concern an Audience by deſcribing of a Paſſion, firſt to prepare it, and not to ruſh upon it all at once. Ovid *has judiciouſly ſhown the difference of theſe two ways, in the ſpeeches of* Ajax *and* Ulyſſes: Ajax *from the very beginning breaks out into his exclamations, and is ſwearing by his Maker.*——Agimus proh Jupiter inquit. Ulyſſes *on the contrary, prepares his Audience with all the ſubmiſſiveneſs he can practice, and all the calmneſs of a reaſonable man; he found his Judges in a tranquillity of ſpirit, and therefore ſet out leaſurely and ſoftly with 'em, till he had warmed 'em by degrees; and then he began to mend his pace, and to draw them along with his own impetuouſneſs: yet ſo managing his breath, that it might not fail him at his need, and reſerving his utmoſt proofs of ability even to the laſt. The ſucceſs you ſee was anſwerable; for the croud only applauded the ſpeech of* Ajax; ——

Vulgique ſecutum ultima murmur erat: ——

But the Judges awarded the prize for which they contended to Ulyſſes.

Mota manus Procerum eſt, & quid facundia poſſit
Tum patuit, fortiſque viri arma Diſertus.

The next neceſſary rule is to put nothing into the diſcourſe which may hinder your moving of the paſſions. Too many accidents as I have ſaid, incumber the Poet, as much as the Arms of Saul *did* David; *for the variety of paſſions which they produce, are ever croſſing and juſtling each other out of the way. He who treats of joy and grief together, is in a fair way of cauſing neither of thoſe effects. There is yet another obſtacle to be remov'd, which is pointed Wit, and Sentences affected out of ſeaſon; theſe are nothing of kin to the violence of paſſion: no man is at leiſure to make ſentences and ſimiles, when his ſoul is in an Agony. I the rather name this fault, that it may ſerve to mind me of my former errors; neither will I ſpare my ſelf, but give an example of this kind from my Indian Emperor:* Montezuma, *purſu'd by his enemies, and ſeeking Sanctuary, ſtands parlying without the Fort, and deſcribing his danger to* Cydaria, *in a ſimile of ſix lines;*

As on the ſands the frighted Traveller
Sees the high Seas come rowling from afar, *&c.*

My Indian Potentate was well skill'd in the Sea for an Inland Prince, and well improv'd ſince the firſt Act, when he ſent his ſon to diſcover it. The Image had not been amiſs from another man, at another time: Sed nunc non erat hiſce locus: *he deſtroy'd the concernment which the Audience might otherwiſe have had for him; for they could not think the danger near, when he had the leiſure to invent a Simile.*

If Shakeſpear *be allow'd, as I think he muſt, to have made his Characters diſtinct, it will eaſily be infer'd that he underſtood the nature of the Paſſions: becauſe it has been prov'd already, that confus'd paſſions make undiſtinguiſhable*

ſhable Characters: yet I cannot deny that he has his failings: but they are not ſo much in the paſſions themſelves, as in his manner of expreſſion: he often obſcures his meaning by his words, and ſomtimes makes it unintelligible. I will not ſay of ſo great a Poet, that he diſtinguiſh'd not the blown puffy ſtile, from true ſublimity; but I may venture to maintain that the fury of his fancy often tranſported him, beyond the bounds of Judgment, either in coyning of new words and phraſes, or racking words which were in uſe, into the violence of a Catachreſis: 'Tis not that I would explode the uſe of Metaphors from paſſions, for Longinus *thinks 'em neceſſary to raiſe it; but to uſe 'em at every word, to ſay nothing without a Metaphor, a Simile, an Image, or deſcription, is I doubt to ſmell a little too ſtrongly of the Buskin. I muſt be forc'd to give an example of expreſſing paſſion figuratively; but that I may do it with reſpect to* Shakeſpear, *it ſhall not be taken from any thing of his: 'tis an exclamation againſt Fortune, quoted in his* Hamlet, *but written by ſome other Poet.*

Out, out, thou ſtrumpet fortune; all you Gods.
In general Synod, take away her Power,
Break all the ſpokes and fallys from her Wheel,
And bowl the round Nave down the hill of Heav'n
As low as to the Fiends.

And immediately after, ſpeaking of Hecuba, *when* Priam *was kill'd before her eyes:*

The mobbled Queen ran up and down,
Threatning the flame with biſſon rheum: a clout about that head,
Where late the Diadem ſtood; and for a Robe
About her lank and all o're-teemed loyns,
A blanket in th' alarm of fear caught up.
Who this had ſeen, with tongue in venom ſteep'd
'Gainſt Fortune's ſtate would Treaſon have pronounc'd;
But if the Gods themſelves did ſee her then,
When ſhe ſaw *Pyrrhus* make malicious ſport
In mincing with his ſword her Husband's Limbs,
The inſtant burſt of clamor that ſhe made
(Unleſs things mortal meant them not at all)
Would have made milch the burning eyes of Heav'n,
And paſſion in the Gods.

What a pudder is here kept in raiſing the expreſſion of trifling thoughts. Would not a man have thought that the Poet had been bound Prentice to a Wheel-right, for his firſt Rant? and had follow'd a Ragman, for the clout and blanket, in the ſecond? Fortune is painted on a wheel; and therefore the Writer in a rage, will have Poetical Juſtice done upon every member of

that

Dryden, J.

that Engin: after this execution, he bowls the Nave down hill, from Heaven, to the Fiends: (an unreasonable long mark a man would think;) 'tis well there are no solid Orbs to stop it in the way, or no Element of fire to consume it: but when it came to the earth, it must be monstrous heavy to break ground as low as to the Center. His making milch the burning eyes of Heaven, was a pretty tollerable flight too; and I think no man ever drew milk out of eyes before him: yet to make the wonder greater, these eyes were burning. Such a sight indeed were enough to have raised passion in the Gods, but to excuse the effects of it, he tells you perhaps they did not see it. Wise men would be glad to find a little sence couch'd under all those pompous words; for Bombast is commonly the delight of that Audience, which loves Poetry, but understands it not: and as commonly has been the practice of those Writers, who not being able to infuse a natural passion into the mind, have made it their business to ply the ears, and to stun their Judges by the noise. But Shakespear *does not often thus; for the passions in his Scene between* Brutus *and* Cassius *are extreamly natural, the thoughts are such as arise from the matter, and the expression of 'em not viciously figurative. I cannot leave this Subject before I do justice to that Divine Poet, by giving you one of his passionate descriptions: 'tis of* Richard *the Second when he was depos'd, and led in Triumph through the Streets of* London *by* Henry *of* Bullingbrook: *the painting of it is so lively, and the words so moving, that I have scarce read any thing comparable to it, in any other language. Suppose you have seen already the fortunate Usurper passing through the croud, and follow'd by the shouts and acclamations of the people; and now behold King* Richard *entring upon the Scene: consider the wretchedness of his condition, and his carriage in it; and refrain from pity if you can.*

As in a Theatre, the eyes of men
After a well-grac'd Actor leaves the Stage,
Are idly bent on him that enters next,
Thinking his prattle to be tedious:
Even so, or with much more contempt, mens eyes
Did scowl on *Richard:* no man cry'd God save him:
No joyful tongue gave him his welcom home,
But dust was thrown upon his Sacred head,
Which with such gentle sorrow he shook off,
His face still combating with tears and smiles
(The badges of his grief and patience)
That had not God (for some strong purpose) steel'd
The hearts of men, they must perforce have melted,
And Barbarism it self have pitty'd him.

To speak justly of this whole matter; 'tis neither height of thought that is discommended, nor pathetic vehemence, nor any nobleness of expression in its proper place; but 'tis a false measure of all these, somthing which is like 'em, and is not them: 'tis the Bristol-stone, *which appears like a Diamond; tis an extravagant thought, instead of a sublime one; 'tis roaring madness in-*

stead

ſtead of vehemence; and a ſound of words, inſtead of ſence. If Shakeſpear *were ſtript of all the Bombaſt in his paſſions, and dreſs'd in the moſt vulgar words, we ſhould find the beauties of his thoughts remaining; if his embroideries were burnt down, there would ſtill be ſilver at the bottom of the melting-pot: but I fear (at leaſt, let me fear it for my ſelf) that we who Ape his ſounding words, have nothing of his thought, but are all out-ſide; there is not ſo much as a dwarf within our Giants cloaths. Therefore, let not* Shakeſpear *ſuffer for our ſakes; 'tis our fault, who ſucceed him in an Age which is more refin'd, if we imitate him ſo ill, that we coppy his failings only, and make a virtue of that in our Writings, which in his was an imperfection.*

For what remains, the excellency of that Poet was, as I have ſaid, in the more manly paſſions; Fletcher's *in the ſofter:* Shakeſpear *writ better betwixt man and man;* Fletcher, *betwixt man and woman: conſequently, the one deſcrib'd friendſhip better; the other love: yet* Shakeſpear *taught* Fletcher *to write love; and* Juliet, *and* Deſdemona, *are Originals. 'Tis true, the Scholar had the ſofter ſoul; but the Maſter had the kinder. Friendſhip is both a virtue, and a Paſſion eſſentially; love is a paſſion only in its nature, and is not a virtue but by Accident: good nature makes Friendſhip; but effeminacy Love.* Shakeſpear *had an Univerſal mind, which comprehended all Characters and Paſſions;* Fletcher *a more confin'd, and limited: for though he treated love in perfection, yet Honor, Ambition, Revenge, and generally all the ſtronger Paſſions, he either touch'd not, or not Maſterly. To conclude all; he was a Limb of* Shakeſpear.

I had intended to have proceeded to the laſt property of manners, which is, that they muſt be conſtant; and the characters maintain'd the ſame from the begining to the end; and from thence to have proceeded to the thoughts and expreſſions ſutable to a Tragedy: but I will firſt ſee how this will reliſh with the Age. 'Tis I confeſs but curſorily written; yet the Judgment which is given here, is generally founded upon Experience: But becauſe many men are ſhock'd at the name of Rules, as if they were a kind of Magiſterial preſcription upon Poets, I will conclude with the words of Rapin, in his reflections on Ariſtotles *work of Poetry: If the Rules be well conſider'd, we ſhall find them to be made only to reduce Nature into Method, to trace her ſtep by ſtep, and not to ſuffer the leaſt mark of her to eſcape us: 'tis only by theſe, that probability in Fiction is maintain'd, which is the Soul of Poetry: they are founded upon good Sence, and Sound Reaſon, rather than on Authority; for though* Ariſtotle *and* Horace *are produc'd, yet no man muſt argue, that what they write is true, becauſe they writ it; but 'tis evident, by the ridiculous miſtakes and groſs abſurdities, which have been made by thoſe Poets who have taken their Fancy only for their guide, that if this Fancy be not regulated, 'tis a meer caprice, and utterly incapable to produce a reaſonable and judicious Poem.*

Dryden, J.

To Mr. *Dryden* on his Play, Called,

Truth Found too Late.

AND will our Maſter Poet then admit
A young beginner in the Trade of Wit,
To bring a plain and ruſtick Muſe to wait,
On His in all her glorious Pomp and ſtate?
Can an unknown unheard of private Name,
Add any Luſtre to ſo bright a Fame?
No! ſooner Planets to the Sun may give
That Light which they themſelves from him derive.
Nor could my ſickly fancy entertain,
A thought ſo fooliſh, or a pride ſo vain.
But as when Kings through Crowds in Triumph go,
The meaneſt Wretch that gazes at the ſhow,
Though to that Pomp his voice can add no more,
Than when we Drops into the Ocean pour,
Has leave his Tongue in praiſes to employ:
(Th' accepted Language of officious joy:)
So I, in loud applauſes may reveal
To you, great King of Verſe, my Loyal Zeal,
May tell with what Majeſtic grace and miene
Your *Muſe* diſplays her ſelf in every Scene;
In what rich robes ſhe has fair *Creſſid* dreſt,
And with what gentle fires inflam'd her breſt.
How when thoſe fading eyes her aid implor'd
She all their ſparkling Luſtre has reſtor'd,
Added more charms, freſh Beautys on 'em ſhed
And to new Youth recall'd the Lovely maid.
How nobly ſhe the Royal Brothers draws;
How great their quarrel and how great their cauſe:

How

How juſtly raiſed! and by what juſt degrees,
In a ſweet calm does the rough tempeſt ceaſe!
Envy not now *the God-like Romans rage*,
Hector and *Troilus* darlings of our Age
Shall hand in hand with *Brutus* tread the ſtage.

Shakeſpear 'tis true this tale of *Troy* firſt told,
But, as with *Ennius Virgil* did of old,
You found it Dirt but you have made it Gold.
A dark and undigeſted heap it lay,
Like *Chaos* ere the dawn of Infant day,
But you did firſt the cheerful Light diſplay.
Confus'd it was as *Epicurus* World
Of *Atoms* by blind chance together hurl'd,
But you have made ſuch Order through it ſhine
As loudly ſpeaks the Workmanſhip divine.

Boaſt then O *Troy!* and triumph in thy flames
That make thee ſung by three ſuch mighty names.
Had *Ilium* ſtood, *Homer* had ne'r been read,
Nor the ſweet *Mantuan* Swan his Wings diſplay'd,
Nor Thou the third, but equal in renown
Thy matchleſs skill in this great ſubject ſhown.
Not *Priams* ſelf, nor all the *Trojan* State
Was worth the ſaving at ſo dear a rate.
But they now flouriſh by you mighty three
In Verſe more laſting than their Walls could be.
Which never, never ſhall like them decay,
Being built by hands divine as well as they;
Never, till our great *Charles* being ſung by You,
Old *Troy* ſhall grow leſs famous than the new.

R. *Duke*

Dryden, J.

The Prologue ſpoken by Mr. *Betterton*, Repreſenting the Ghoſt of *Shakeſpear*.

SEE my lov'd Britons, *ſee your* Shakeſpeare *riſe*,
An awfull ghoſt confeſs'd to human eyes!
Unnam'd, methinks, diſtinguiſh'd I had been
From other ſhades, by this eternal green,
About whoſe wreaths the vulgar Poets ſtrive,
And with a touch, their wither'd Bays revive.
Untaught, unpractis'd in a barbarous Age,
I found not but created firſt the Stage.
And, if I drain'd no Greek *or* Latin *ſtore,*
'Twas, that my own abundance gave me more.
On foreign trade I needed not rely
Like fruitfull Britain, *rich without ſupply.*
In this my rough-drawn Play, you ſhall behold
Some Maſter-ſtrokes, ſo manly and ſo bold
That he, who meant to alter, found 'em ſuch
He ſhook; and thought it Sacrilege to touch.
Now where are the Succeſſors to my name?
What bring they to fill out a Poets fame?
Weak, ſhort-liv'd iſſues of a feeble Age;
Scarce living to be Chriſten'd on the Stage!
For Humor farce, for love they rhyme diſpence,
That tolls the knell for their departed ſence.
Dulneſs might thrive in any trade but this:
'T won'd recommend to ſome fat Beneſice.
Dulneſs, that in a Playhouſe meets diſgrace
Might meet with Reverence, in its proper place.
The fulſome clench that nauſeats the Town
Wou'd from a Judge or Alderman go down!
Such virtue is there in a Robe and gown!
And that inſipid ſtuff which here you hate
Might ſomewhere elſe be call'd a grave debate:
Dullneſs is decent in the Church and State.
But I forget that ſtill 'tis underſtood
Bad Plays are beſt decry'd by ſhowing good:
Sit ſilent then, that my pleas'd Soul may ſee
A Judging Audience once, and worthy me:
My faithfull Scene from true Records ſhall tell
How Trojan *valour did the* Greek *excell;*
Your great forefathers ſhall their fame regain,
And Homers *angry Ghoſt repne in vain.*

Perſons Repreſented,

By

Hector.	Mr. *Smith.*
Troilus.	Mr. *Betterton.*
Priam.	Mr. *Percivall.*
Æneas.	Mr. *Joſeph Williams.*
Pandarus.	Mr. *Leigh.*
Calchas.	Mr. *Percivall.*
Agamemnon.	Mr. *Gillo*
Ulyſſes.	Mr. *Harris.*
Achilles.	Mr. *David Williams.*
Ajax.	Mr. *Bright.*
Neſtor.	Mr. *Norris.*
Diomedes.	Mr. *Crosby.*
Patroclus.	Mr. *Boman.*
Menelaus.	Mr. *Richards.*
Therſites.	Mr. *Underhill.*
Creſſida.	Mrs. *Mary Lee.*
Andromache.	Mrs. *Betterton.*

Truth

Dryden, J.

TRUTH found too late.

A

TRAGEDY.

ACT I. SCENE I. *A Camp.*

Enter Agamemnon, Menelaus, Ulysses, Diomedes, Nestor.

Agam. PRinces, it seems not strange to us nor new,
That after Nine Years Siege *Troy* makes defence,
Since every Action of Recorded Fame
Has with long difficulties been involv'd,
Not Answering that Idea of the thought
Which gave it Birth, why then you Grecian Chiefs,
With sickly Eyes do you behold our labours,
And think 'em our dishonour, which indeed
Are the protractive Tryals of the Gods,
To prove heroic Constancy in Men?

Nestor. With due observance of thy Soveraign Seat
Great *Agamemnon*, *Nestor* shall apply,
Thy well-weigh'd words: In strugling with misfortunes,
Lyes the true proof of Virtue: on smooth *Seas*,
How many bawble Boats dare set their *Sails*,
And make an equal way with firmer Vessels!
But let the Tempest once inrage that *Sea*,
And then behold the strong rib'd *Argosie*,
Bounding between the Ocean and the Air
Like *Perseus* mounted on his *Pegasus*.
Then where are those weak Rivals of the Maine?

Or to avoid the Tempeſt fled to Port,
Or made a Prey to *Neptune*: even this
Do empty ſhow, and true-priz'd worth divide
In ſtorms of Fortune.
Ulyſſes. Mighty *Agamemnon!*
Heart of our Body, Soul of our deſigns,
In whom the tempers, and the minds of all
Shou'd be inclos'd: hear what *Ulyſſes* ſpeaks.
Agam. —— You have free leave.
Ulyſſes. Troy had been down ere this, and *Hectors* Sword
Wanted a Maſter but for our diſorders:
The obſervance due to rule has been neglected;
Obſerve how many *Grecians* Tents ſtand void
Upon this plain; ſo many hollow factions:
For when the General is not like the Hive
To whom the Foragers ſhould all repair,
What Hony can our empty Combs expect?
O when Supremacy of Kings is ſhaken,
What can ſucceed? How cou'd communities
Or peacefull traffick from divided ſhores,
Prerogative of Age, Crowns, Scepters, Lawrells,
But by degree ſtand on their ſolid baſe?
Then every thing reſolves to brutal force
And headlong force is led by hoodwink'd will,
For wild Ambition, like a ravenous Woolf,
Spurd on by will and ſeconded by power,
Muſt make an univerſal prey of all,
And laſt devour it ſelf.
Neſt. Moſt prudently *Ulyſſes* has diſcover'd
The malady whereof our ſtate is ſick.
Diom. 'Tis truth he ſpeaks, the General's diſdain'd
By him one ſtep beneath, he by the next:
That next by him below: So each degree
Spurns upward at Superiour eminence:
Thus our diſtempers are their ſole ſupport;
Troy in our weakneſs lives, not in her ſtrength.
Agam, The Nature of this ſickneſs found, inform us
From whence it draws its birth?
Ulyſſes. The great *Achilles* whom opinion crowns
The chief of all our Hoſt——
Having his ears buzz'd with his noiſy Fame,
Diſdains thy Sovereign charge, and in his Tent
Lyes mocking our deſigns, with him *Patroclus*
Upon a lazy Bed, breeks ſcurril Jeſts
And with ridiculous and awkard action,

Dryden, J.

Which, ſlanderer, he imitation calls
Mimicks the Grecian chiefs.
Agam. As how *Ulyſſes?*
Ulyſſes. Ev'n thee the King of men he do's not ſpare
(The monkey Author) but thy greatneſs Pageants
And makes of it Rehearſals: like a Player
Bellowing his Paſſion till he break the ſpring
And his rack'd Voice jar to his Audience;
So repreſents he Thee, though more unlike
Than *Vulcan* is to *Venus.*
And at this ſulſom ſtuff, this wit of Apes,
The large *Achilles* on his preſt Bed lolling,
From his deep Cheſt roars out a loud Applauſe,
Tickling his ſpleen, and laughing till he wheeze.
Neſtor. Nor are you ſpar'd *Ulyſſes*, but as you ſpeak in Council
He hems ere he begins, then ſtrokes his Beard,
Caſts down his looks, and winks with half an Eye;
'Has every action, cadence, motion, tone,
All of you but the ſence.
Agam. Fortune was merry.
When he was born, and plaid a trick on Nature
To make a mimick Prince: he ne're acts ill
But when he would ſeem wiſe:
For all he ſays or do's from ſerious thought
Appears ſo wretched, that he mocks his title
And is his own Buffoon.
Ulyſſes. In imitation of this ſcurril fool
Ajax is grown ſelf-will'd as broad *Achilles*,
He keeps a Table too, makes Factious Feaſts,
Rails on our State of War, and ſets *Therſites*
(A ſlanderous ſlave of an ore-flowing gall)
To level us with low Compariſons:
They tax our Policy with Cowardiſe,
Count Wiſdom of no moment in the War,
In brief, eſteem no Act, but that of hand;
The ſtill and thoughtful parts which move thoſe hands,
With them are but the tasks cut out by fear
To be perform'd by Valour.
Agam. Let this be granted, and *Achilles* horſe
Is more of uſe than he: but you grave pair
Like time and wiſdom marching hand in hand,
Muſt Put a ſtop to theſe incroaching Ills:
To you we leave the care:
You who cou'd ſhow whence the diſtemper ſprings
Muſt vindicate the Dignity of Kings. *Exeunt.*

SCENE II. *Troy.*

Enter Pandarus, *and* Troilus.

Troil. Why ſhould I fight without the Trojan Walls;
Who, without fighting, am ore'thrown within:
The Trojan who is Maſter of a Soul
Let him to battel, *Troilus* has none.

Pand. Will this never be at an end with you?

Troil. The Greeks are ſtrong, and skilful to their ſtrength,
Fierce to their skill, and to their fierceneſs wary;
But I am weaker than a Womans tear,
Tamer than ſleep, fonder than Ignorance;
And Artleſs as unpractic'd infancy.

Pand. Well, I have told you enough of this; for my part I'll not meddle nor make any further in your Love: He that will eat of the Roaſtmeat, muſt ſtay for the kindling of the fire.

Troil. Have I not ſtay'd?

Pand. I, the kindling; but you muſt ſtay the ſpitting of the meat.

Troil. Have I not ſtay'd?

Pand. I, the ſpitting; but there's two words to a bargain, you muſt ſtay the roaſting too.

Troil. Still have I ſtay'd, and ſtill the farther off.

Pand. That's but the roaſting, but there's more in this word ſtay; there's the taking off the Spit, the making of the Sawce, the Diſhing, the ſetting on the Table, and the ſaying Grace; nay you muſt ſtay the cooling too, or you may chance to burn your chaps.

Troil. At *Priams* table penſive do I ſit,
And when fair *Creſſid* comes into my thoughts
(Can ſhe be ſaid to come, who ne'r was abſent?)

Pand. Well, ſhe's a moſt raviſhing creature; and ſhe look'd Yeſterday moſt killingly, ſhe had ſuch a ſtroke with her eyes, ſhe cut to the quick with every glance of 'em.

Troil. I was about to tell thee, when my heart
Was ready with a ſigh to cleave in two
Leſt *Hector*, or my Father ſhould perceive me,
I have with mighty anguiſh of my Soul
Juſt at the Birth ſtifled this ſtill-born-ſigh,
And forc'd my face into a painful ſmile.

Pand. I meaſur'd her with my girdle Yeſterday, ſhe's not half a yard about the waiſte, but ſo taper a ſhape did I never ſee, but when I had her in my arms, Lord thought I, and by my troth I could not forbear ſighing, if Prince *Troilus* had her at this advantage, and I were holding

of

Dryden, J.

of the door —. And ſhe were a thought taller, but as ſhe is, ſhe wants not an inch of *Hellen* neither; but there's no more compariſon between the Women — there was wit, there was a ſweet tongue: How her words melted in her mouth! *Mercury* wou'd have been glad to have had ſuch a tongue in his mouth I warrant him.
I wou'd ſome body had heard her talk yeſterday, as I did.

Troil. Oh *Pandarus*, when I tell thee I am mad
In *Creſſid's* Love, thou anſwer'ſt ſhe is fair;
Praiſeſt her eyes, her ſtature and her wit;
But praiſing thus, inſtead of oyl and balm,
Thou lay'ſt in every wound her Love has giv'n me,
The Sword that made it.

Pand. I give her but her due.

Troil. Thou give'ſt her not ſo much.

Pand. Faith I'le ſpeak no more of her, let her be as ſhe is:
If ſhe be a beauty 'tis the better for her, and ſhe be not
She has the mends in her own hands for *Pandarus*.

Troil. In ſpight of me thou wilt miſtake my meaning.

Pand. I have had but my labour for my pains,
Ill thought on of her, and ill thought on of you:
Gone between and between, and am ground in the Millſtones
For my Labour.

Troil. What art thou angry *Pandarus* with thy friend?

Pand. Becauſe ſhe's my Niece, therefore ſhe's not ſo fair as *Hellen*, and ſhe were not my Niece, ſhew me ſuch another piece of Womans fleſh; take her limb by limb, I ſay no more, but if *Paris* had ſeen her firſt, *Menelaus* had been no Cuckold: but what care I if ſhe were a Black-moore, what am I the better for her face.

Troil. Said I ſhe was not beautiful?

Pand. I care not if you did, ſhe's a fool to ſtay behind her Father *Calchas*, let her go to the Greeks; and ſo I'le tell her: for my part I am reſolute, I'le meddle no more in your affairs.

Troil. But hear me!

Pand. Not I.

Troil. Dear *Pandarus* ——

Pand. Pray ſpeak no more on't, I'le not burn my fingers in another bodys buſineſs, I'l leave it as I found it, and there's an end. [*Exit Pandarus.*

Troil. O Gods, how do you torture me?
I cannot come to *Creſſid* but by him,
And he's as peeviſh to be woo'd to wooe,
As ſhe is to be won.

Enter Æneas.

Æneas. How now, Prince *Troilus*, why not in the battel?

Troil. Becauſe not there, this Womans anſwer ſuites me;

For

For Womanniſh it is to be from thence:
What news *Æneas* from the field to day?

Æn. Paris is hurt.

Troil By whom?

Æn. By *Menelaus.* Hark what good ſport *Alarum within.*
Is out of Town to day, when I hear ſuch Muſick
I cannot hold from dancing.

Troil. I'le make one,
And try to loſe an anxious thought or two
In heat of action.
[*Aſide*] Thus Coward-like from love to War I run,
Seek the leſs dangers, and the greater ſhun. [*Exit* Troil.

Enter Creſſida.

Creſſid. My Lord *Æneas*, who were thoſe went by? I mean the Ladys!

Æn. Queen *Hecuba*, and *Hellen.*

Creſſi. and whither go they?

Æn. Up the Weſtern Tower,
Whoſe height commands as ſubject, all the vale;
To ſee the battle, *Hector* whoſe patience
Is fix'd like that of Heaven, to day was mov'd:
He chid *Andromache*, and ſtroke his Armourer,
And as there were good Husbandry in War,
Before the Sun was up he went to field;
Your pardon Lady that's my buſineſs too. [*Exit* Æneas.

Creſſi. Hectors a gallant Wariour.

Enter Pandarus.

Pand. What's that, what's that?

Creſſi. Good morrow Uncle *Pandarus.*

Pand. Good morrow Couſin *Creſſida:* when were you at Court?

Creſſi. This morning Uncle!

Pand. What were you a talking when I came? was *Hector* arm'd, and gone ere ye came? *Hector* was ſtirring early.

Creſſi. That I was talking of; and of his anger!

Pand. Was he angry ſay you? true, he was ſo, and I know the cauſe: He was ſtruck down yeſterday in the battel, but he'll lay about him; he'll cry quittance with 'em to day I'le anſwer for him: and there's *Troilus* will not come far behind him; let 'em take heed of *Troilus*, I can tell 'em that too.

Creſſi. What was he ſtruck down too?

Pand. Who, *Troilus? Troilus* is the better man of the two.

Creſſi. Oh *Jupiter!* There's no compariſon, *Troilus* the better man!

Pand. What, no compariſon between *Hector* and *Troilus?* do you know a man if you ſee him?

Creſſi.

Dryden, J.

Creſſi. No, for he may look like a man, and not be one.

Pand. Well, I ſay *Troilus* is *Troilus*.

Creſſi. That's what I ſay, for I am ſure he is not *Hector*.

Pand. No, nor *Hector* is not *Troilus*, make your beſt of that Neece!

Creſſi. 'Tis true, for each of 'em is himſelf.

Pand. Himſelf! alas poor *Troilus*! I wou'd he were himſelf, well the Gods are all ſufficient, and time muſt mend or end: I wou'd he were himſelf, and wou'd I were a Lady for his ſake. I would not anſwer for my Maidenhead,——No, *Hector* is not a better man than *Troilus*.

Creſſi. Excuſe me.

Pand. Pardon me: *Troilus* is in the bud; 'tis early day with him, you ſhall tell me another tale when *Troilus* is come to bearing: and yet he'll not bear neither in ſome ſence. No, *Hector* ſhall never have his virtues.

Creſſi. No matter.

Pand. Nor his beauty, nor his faſhion, nor his wit, he ſhall have nothing of him.

Creſſi. They would not become him, his own are better.

Pand. How, his own better! you have no judgment Neece, *Helen* her ſelf ſwore t'other day, that *Troilus* for a manly brown complexion; (for ſo it is, I muſt confeſs;) not brown neither.

Creſſi. No, but very brown.

Pand. Faith to ſay truth, brown and not brown: come I ſwear to you, I think *Helen* loves him better than *Paris*: Nay I'm ſure ſhe does, ſhe comes me to him t'other day, into the bow window, and you know *Troilus* has not above three or four hairs on his chin.

Creſſi. That's but a bare commendation.

Pand. But to prove to you that *Helen* loves him, ſhe comes, and puts me her white hand to his cloven chin!

Creſſi. Has he been fighting then? how came it cloven?

Pand. Why, you know it is dimpled. I cannot chooſe but laugh to think how ſhe tickled his cloven chin: She has a marvellons white hand I muſt needs confeſs.

But let that paſs, for I know who has a whiter:

Well Couſin I told you a thing yeſterday, think on't, think on't.

Creſſi. So I do Uncle.

Pand. I'le beſworn 'tis true; he will weep ye, and 'twere a man born in *April*. [*A Retreat ſounded.*

Hark, they are returning from the field; ſhall we ſtay and ſee 'em as they come by, ſweet Neece do, ſweet Neece *Creſſida*.

Creſſi. For once you ſhall command me.

Pand. Here, here, here's an excellent place; we may ſee 'em here moſt bravely, and I'le tell you all their names as they paſs by: but mark *Troilus* above the reſt, mark *Troilus*, he's worth your marking.

Æneas *passes over the Stage.*

Creſſi. Speak not ſo loud then.

Pand. That's *Æneas*, Is't not a brave man that? he's a Swinger, many a *Grecian* he has laid with his face upward; but mark *Troilus*, you ſhall ſee anon.

Enter Anthenor, *paſſing.*

That's *Anthenor*, he has a notable head-peece I can tell you, and he's the ableſt man for judgment in all *Troy*; you may turn him looſe i'faith, and by my troth a proper perſon: When comes *Troilus*? I'le ſhow you *Troilus* anon, if he ſee me, you ſhall ſee him nod at me.

Hector *paſſes over.*

That's *Hector*, that, that, look you that, there's a fellow, go thy way *Hector*, there's a brave man Neece: O brave *Hector*, look how he looks! there's a countenance! is't not a brave man Neece?

Creſſi. I always told you ſo.

Pand. Is a not? it does a mans heart good to look on him, look you, look you there, what hacks are on his Helmet! this was no Boys play i'faith, he laid it on with a vengence, take it off who's will as they ſay, there are hacks Neece!

Creſſi. Where thoſe with Swords?

Pand. Swords, or Bucklers, Faulchions, Darts, and Lances! any thing he cares not! and the devil come 'tis all one to him, by *Jupiter* he looks ſo terribly that I am half afraid to praiſe him.

Enter Paris.

Yonder comes *Paris*, yonder comes *Paris*, look ye yonder Neece; is't not a brave young Prince too? He draws the beſt bow in all *Troy*, he hits you to a ſpan twelve ſcore level; who ſaid he came home hurt to day? why this will do *Hellens* heart good now! Ha! that I cou'd ſee *Troilus* now!

Enter Helenus.

Creſſi. Who's that black man Uncle?

Pand. That's *Helenus*, I marvel where *Troilus* is all this while? that's *Helenus*, I think *Troilus* went not forth to day; that's *Helenus*.

Creſſi. Can *Helenus* fight Uncle?

Pand. Helenus! No, yes, he'll fight indifferently well, I marvel in my heart what's become of *Troilus*? Hark! do you not hear the people cry *Troilus*? *Helenus* is a Prieſt and keeps a whore; he'll fight for's whore, or he's no true Prieſt I warrant him.

Enter Troilus *paſſing over.*

Creſſi. What ſneaking fellow comes yonder?

Pand.

Pand. Where, yonder! that's *Deiphobus*: No I lye, I lye, that's *Troilus*, there's a man Neece! hem! O brave *Troilus*! the Prince of chivalry, and flower of Iudeity!

Creſſi. Peace, for ſhame peace.

Pand. Nay but mark him then! O brave *Troilus*! there's a man of men Neece! look you how his Sword is bloody, and his Helmet more hack'd then *Hector's*, and how he looks, and how he goes! O admirable youth! he never ſaw two and twenty. Go thy way *Troilus*, go thy way! had I a ſiſter were a Grace, and a daughter a Goddeſs, he ſhou'd take his choice of 'em, O admirable man! *Paris*! *Paris* is dirt to him, and I warrant *Helen* to change, wou'd give all the ſhooes in her ſhop to boot.

Enter Common Soldiers paſſing over.

Creſſi. Here come more.

Pand. Aſſes, fools, dolts, dirt and dung, ſtuff and lumber, porredg after meat? but I cou'd live and dye with *Troilus*. Nere look Neece, nere look, the Lyons are gone; Apes and Monkeys, the fag end of the creation. I had rather be ſuch a man as *Troilus*, then *Agamemnon* and all *Greece*.

Creſſi. There's *Achilles* among the Greeks, he's a brave man!

Pand. *Achilles*! a Camel, a beaſt of burthen, a very Camel. Have you any eyes Neece, do you know a man? is he to be compar'd with *Troilus*?

Enter Page.

Page. Sir, my Lord *Troilus* wou'd inſtantly ſpeak with you.

Pand. Where boy, where?

Page. At his own houſe, if you think convenient.

Pand. Good boy tell him I come inſtantly, I doubt he's wounded, farewell good Neece: But I'le be with you by and by.

Creſſi. To bring me Uncle!

Pand. I, a token from Prince *Troilus*.

Creſſi. By the ſame token you are a procurer Uncle. [*Exit* Pandarus.

Creſſida *alone.*

A ſtrange diſſembling Sex we Women are,
Well may we Men, when we our ſelves deceive.
Long has my ſecret Soul lov'd *Troilus*.
I drunk his praiſes from my Uncles mouth,
As if my ears cou'd nere be ſatisfi'd;
Why then, why ſaid I not, I love this Prince?
How cou'd my tongue conſpire againſt my heart,
To ſay I lov'd him not, O childiſh love!
'Tis like an Infant froward in his play,
And what he moſt deſires, he throws away. [*Exit* Creſſida.

ACT II. SCENE I. *Troy.*

Priam, Hector, Troilus, Æneas,

Priam. After th' expence of so much time and blood,
Thus once again the Grecians send to *Troy*,
Deliver *Helen*, and all other loss
Shall be forgotten *Hector*, what say you to't?

Hect. Though no man less can fear the Greeks than I,
Yet there's no Virgin of more tender heart
More ready to cry out, who knows the consequence,
Than *Hector* is; for modest doubt is mix'd
With manly courage best, let *Helen* go.
If we have lost so many lives of ours,
To keep a thing not ours; not worth to us
The value of man, what reason is there
Still to retain the cause of so much ill?

Troil. Fy, fy, my noble Brother!
Weigh you the worth and honour of a King,
So great as *Asia*'s Monarch, in a scale
Of common ounces thus?
Are fears and reasons fit to be consider'd,
When a Kings fame is question'd?

Hect. Brother, she's not worth
What her defence has cost us.

Troil. What's ought, but as 'tis valued?

Hect. But value dwells not in opinion only:
It holds the dignity and estimation,
As well, wherein 'tis precious of it self.
As in the prizer, 'tis Idolatry
To make the Service greater than the God.

Troil. We turn not back the Silks upon the Merchant
When we have worn 'em: the remaining food
Throw not away because we now are full.
If you confess 'twas wisdom *Paris* went,
As you must needs; for you all cry'd go, go,
If you'll confess he brought home noble prize
As you must needs, for you all clapt your hands,
And cry'd inestimable: why do you now
So under-rate the value of your purchase?
For let me tell you, 'tis unmanly theft
When we have taken what we fear to keep!

Æne. There's not the meanest Spirit in our party

Without

Dryden, J.

Without a heart to dare, or Sword to draw,
When *Hellen* is defended: none ſo noble
Whoſe life were ill beſtowed, or death unfam'd,
When *Hellen* is the Subject.
Priam. So ſays *Paris*,
Like one beſotted on effeminate joys,
He has the honey ſtill, but theſe the gall.
Æneas. He not propoſes meerly to himſelf
The pleaſures ſuch a beauty brings with it:
But he would have the ſtain of *Hellen's* rape
Wip'd off in honourable keeping her.
Hect. *Troilus* and *Æneas* you have ſaid:
If ſaying ſuperficial things be reaſon.
But if this *Hellen* be anothers wife,
The Moral laws of Nature and of Nations
Speak loud ſhe be reſtor'd: thus to Perſiſt
In doing wrong, extenuates not wrong,
But makes it much more ſo: *Hectors* opinion
Is this, in way of truth: yet ne'rtheleſs
My ſprightly Brother I encline to you
In reſolution to defend her ſtill:
For 'tis a cauſe on which our *Trojan* honour
And common reputation will depend.
Troil. Why there you touch'd the life of our deſign:
Were it not glory that we covet more
Than war and vengeance (beaſts and womens pleaſure)
I wou'd not wiſh a drop of *Trojan* blood
Spent more in her defence: But oh my Brother,
She is a ſubject of renown and honour,
And I preſume brave *Hector* wou'd not loſe
The rich advantage of his future fame
For the wide worlds revenue: —— I have buſineſs;
But glad I am to leave you thus reſolv'd:
When ſuch arms ſtrike, near doubt of the ſucceſs.
Æneas. May we not gueſs?
Troil. You may, and be deceiv'd. [*Exit* Troil.
Hect. A woman on my life: ev'n ſo it happens,
Religion, ſtate affairs, whate'rs the theme
It ends in women ſtill.

Enter Andromache.

Priam. See here's your wife
To make that maxim good.
Hect. Welcome *Andromache:* your looks are cheerfull;
You bring ſome pleaſing news.

Andro.

Andro. Nothing that's ſerious.
Your little Son *Aſtyanax* has employ'd me
As his Ambaſſadreſs.
Hect. Upon what Errand?
Andro. No leſs than that his Grandfather this day
Would make him Knight: he longs to kill a *Grecian*:
For ſhou'd he ſtay to be a Man, he thinks
You'll kill 'em all; and leave no work for him.
Priam. Your own blood, *Hector.*
Andro. And therefore he deſigns to ſend a challenge
To *Agamemnon*, *Ajax*, or *Achilles*.
To prove they do not well to burn our fields;
And keep us coop'd like priſners in a Town:
To lead this lazy life.
Hect. What ſparks of honour
Fly from this child! the God's ſpeak in him ſure:
——It ſhall be ſo——I'le do't.
Priam. What means my Son?
Hect. To ſend a challenge to the boldeſt *Greek*;
Is not that Countrey ours? thoſe fruitful Fields
Waſh'd by yon Silver Flood, are they not ours?
Thoſe teeming Vines that tempt our longing eyes,
Shall we behold e'm? ſhall we call e'm ours
And dare not make e'm ſo? by Heavens I'le know
Which of theſe haughty *Grecians*, dares to think
He can keep *Hector* priſner here in *Troy*.
Priam. If *Hector* only were a private Man,
This wou'd be courage, but in him 'tis madneſs.
The general ſafety on your life depends;
And ſhou'd you periſh in this raſh attempt,
Troy with a groan, would feel her Soul go out:
And breath her laſt in you.
Æneas. The task you undertake is hazardous:
Suppoſe you win, what wou'd the profit be?
If *Ajax* or *Achilles* fell beneath
Your thundring Arm, wou'd all the reſt depart?
Wou'd *Agamemnon*, or his injur'd Brother
Set ſail for this? then it were worth your danger:
But, as it is, we throw our utmoſt ſtake
Againſt whole heaps of theirs.
Priam. He tells you true.
Æneas. Suppoſe one, *Ajax*, or *Achilles* loſt.
They can repair with more that ſingle loſs:
Troy has but one, one *Hector*.
Hect. No, *Æneas*.

What then art thou; and what is *Troilus*?
What will *Aſtyanax* be?
Priam. An *Hector* one day.
But you muſt let him live to be a *Hector*,
And who ſhall make him ſuch when you are gone?
Who ſhall inſtruct his tenderneſs in arms,
Or give his childhood leſſons of the war?
Who ſhall defend the promiſe of his youth
And make it bear in Manhood? the young Sappling
Is ſhrowded long beneath the Mother tree
Before it be tranſplanted from its Earth,
And truſt it ſelf for growth.
Hect. Alas, my Father!
You have not drawn one reaſon from your ſelf,
But publick ſafety, and my Sons green years:
In this neglecting that main argument,
Truſt me, you chide my filial piety:
As if I cou'd be won from my reſolves
By *Troy*, or by my Son, or any name
More dear to me than yours.
Priam. I did not name my ſelf; becauſe I know
When thou art gone, I need no *Grecian* Sword,
To help me die, but only *Hectors* loſs.
Daughter, why ſpeak not you? why ſtand you ſilent?
Have you no right in *Hector*, as a wife?
Andro. I would be worthy to be *Hectors* wife:
And had I been a Man, as my Soul's one,
I had aſpir'd a nobler name, his friend.
How I love *Hector*, (need I ſay I love him?)
I am not but in him:
But when I ſee him arming for his Honour,
His Country and his Gods, that martial fire
That mounts his courage, kindles ev'n to me:
And when the Trojan Matrons wait him out
With pray'rs, and meet with bleſſings his return;
The pride of Virtue, beats within my breaſt,
To wipe away the ſweat and duſt of War:
And dreſs my Heroe, glorious in his wounds.
Hect. Come to my Arms, thou manlier Virtue come;
Thou better Name than Wife! wou'dſt thou not bluſh [*Embrace.*
To hug a coward thus?
Priam. Yet ſtill I fear!
Andro. There ſpoke a woman, pardon Royal Sir;
Has he not met a thouſand lifted Swords,
Of thick rank'd *Grecians*, and ſhall one affright him?

Andro. Nothing that's serious.
Your little Son *Astyanax* has employ'd me
As his Ambassadress.
Hect. Upon what Errand?
Andro. No less than that his Grandfather this day
Would make him Knight: he longs to kill a *Grecian*.
For shou'd he stay to be a Man, he thinks
You'll kill 'em all; and leave no work for him.
Priam. Your own blood, *Hector*.
Andro. And therefore he designs to send a challenge
To *Agamemnon*, *Ajax*, or *Achilles*.
To prove they do not well to burn our fields,
And keep us coop'd like prishers in a Town:
To lead this lazy life.
Hect. What sparks of honour
Fly from this child! the God's speak in him sure:
— It shall be so — I'le do't.
Priam. What means my Son?
Hect. To send a challenge to the boldest *Greek*;
Is not that Countrey ours? those fruitful Fields
Wash'd by yon Silver Flood, are they not ours?
Those teeming Vines that [illegible] eyes,
Shall we behold e'm? shall we call [illegible]
And dare not make e'm so? by [illegible] I'le know
Which of these haughty *Grecians* dares to think
He can keep *Hector* prisher here in *Troy*.
Priam. If *Hector* only were a private Man,
This won'd be courage; but [illegible]
The general safety on your [illegible]
And shou'd you perish in this [illegible] attempt,
Troy with a groan, would feel her Soul go out:
And breath her last in you.
Aeneas. The task you undertake is hazardous;
Suppose you win, what wou'd the prosit be?
Ajax or *Achilles* fell beneath
Your thundring Arm, wou'd all the rest depart,
Wou'd *Agamemnon* or his [illegible] Brother
[illegible] were worth your [illegible]
[illegible]

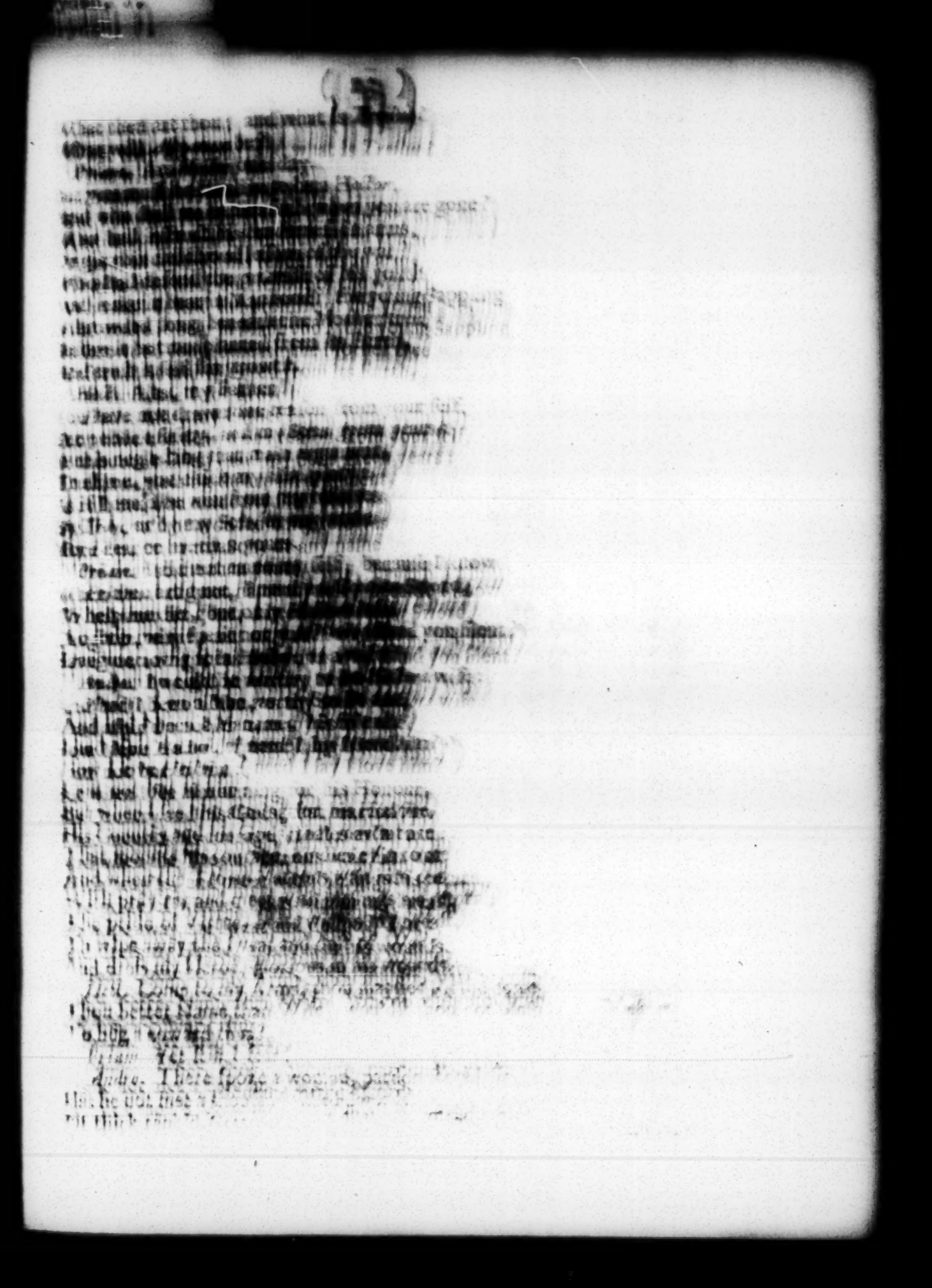

There's not a day but he encounters Armies;
And yet as ſafe, as if the broad brim'd Shield
That *Pallas* wears, were held 'twixt him and death.

Hect. Thou know'ſt me well; and thou ſhalt praiſe me more,
Gods make me worthy of thee!

Andro. You ſhall be
My Knight this day, you ſhall not wear a cauſe
So black as *Hellens* rape upon your breaſt,
Let *Paris* fight for *Hellen*, guilt for guilt;
But when you fight for Honor and for me,
Then let our equal Gods behold an Act,
They may not bluſh to Crown.

Hect. Æneas go,
And bear my Challenge to the Grecian Camp,
If there be one amongſt the beſt of *Greece*,
Who holds his honour higher than his eaſe,
Who knows his valour, and knows not his fear;
Who loves his Miſtreſs more than in confeſſion:
And dares avow her beauty and her worth,
In other Arms than hers; to him this Challenge.
I have a Lady of more truth and beauty,
Than ever *Greek* did compaſs in his arms:
And will to morrow, with the Trumpets call,
Mid-way, between their Tents and theſe our Walls,
Maintain what I have ſaid, if any come
My Sword ſhall honor him, if none ſhall dare,
Then ſhall I ſay at my return to *Troy*,
The Grecian dames, are Sun-burnt, and not worth
The ſplinter of a Lance.

Æneas. It ſhall be told 'em,
As boldly as you gave it.

Priam. Heav'n protect thee. [*Exeunt Omnes.*

SCENE II.

Pandarus, Creſſida.

Pand. YOnder he ſtands poor wretch! there ſtands he, with ſuch a look, and ſuch a face, and ſuch begging eyes; there he ſtands poor priſoner.

Creſſi. What a deluge of words do you pour out Uncle, to ſay juſt nothing?

Pand.

Pand. Nothing do you call it, do you call it nothing? why he looks for all the world like *Hector* just thrown off the Gibbet, his face ghastly, his eyes hollow, his feet ſprunting, his body [illegible] do you call it? this is nothing with a vengeance.

Creſſi. Or, what think you of a hurt bird, that flutters about with a broken wing?

Pand. Why go to then, he cannot fly away then, then, that's certain, that's undoubted: there he lies to be taken up: but if you had ſeen him, when I ſaid to him, take a good heart man, and follow me: and fear no colours, and ſpeak your mind man: he can never ſtand you: he will fall, and 'twere a leaf in Autumn.

Creſſ. Did you tell him all this without my conſent?

Pand. Why you did conſent, your eyes conſented; they blabb'd, they lee'd, their very corners bragg'd. But you'l ſay your tongue ſaid nothing. No I warrant it: your tongue was wiſer; your tongue was better bred: your tongue kept its own counſel: May I'le ſay that for you, your tongue ſaid nothing. Well ſuch a ſhamefac'd couple did I never ſee days o' my life: ſo afraid of one another, ſuch ado to bring you to the buſineſs: well if this job were well over, if ever I loſe my pains again with an awkard couple, let me be painted An the ſign poſt for the *Lubber in vain*: fye upon't fye upon't; there's no conſcience in't: all honeſt people will cry fhame on't.

Creſſ. Where is this Monſter to be ſhown? what's to be given for a ſight of him?

Pand. Why ready money, ready money; you carry it about you: give and take is ſquare-dealing; for in my conſcience he is errant a maid as you are. I was fain to encourage him, to pull him hither: and he pull'd: and I pull'd: for you muſt know he's abſolutely the ſtrongeſt youth in *Troy*: t'other day he took *Hector* in one hand, and *Paris* in t'other, and danc'd 'em at one another at arms end, and 'twere two Moppets: there was a back, there were bone and ſinews; there was a back for you.

Creſſi. For theſe good procuring Offices you'l be damn'd one day Uncle.

Pand. Who I damn'd? faith I doubt I ſhall: by my troth I think I ſhall, nay if a man be damn'd for doing good as thou ſai'ſt, it may go hard with me.

Creſſi. Then I'le not ſee Prince *Troilus*, I'le not be acceſſary to your damnation.

Pand. How, not ſee Prince *Troilus*? why I have engag'd, I have promiſ'd, I have paſt my word, I care not for damning, let me alone for damning; I value not damning in comparison with my word. If I am damn'd it ſhall be a good damning to thee girl, thou ſhalt be my heir

heir, come 'tis a virtuous girl, thou ſhalt help me to keep my word, thou ſhalt ſee Prince *Troilus*——

Creſſi. The venture's great.

Pand. No venture in the World, thy Mother ventur'd it for thee, and thou ſhalt venture it for my little Couſin that muſt be.

Creſſi. Weigh but my fears, Prince *Troilus* is young.——

Pand. Marry is he, there's no fear in that I hope, the fear were, if he were old and feeble.

Creſſi. And I a woman.

Pand. No fear yet, thou art a Woman, and he's a Man, put them two together, put 'em together.

Creſſi. And if I ſhou'd be frail.——

Pand. There's all my fear that thou art not frail: thou ſhou'dſt be frail, all fleſh is frail.

Creſſi. Are you my Uncle, and can give this counſel to your own Brothers daughter.

Pand. If thou wert my own daughter a thouſand times over, I cou'd do no better for thee, what wou'dſt thou have girl, he's a Prince, and a young Prince, and a loving young Prince! an Uncle doſt thou call me, by *Cupid* I am a father to thee; get thee in, get thee in girl, I hear him coming. And do you hear Niece! I give you leave [*Exit Creſſida.*
to deny a little, 'twill be decent: but take heed of obſtinacy, that's a vice; no obſtinacy my dear Niece.

Enter Troilus.

Troil. Now *Pandarus.*

Pand. Now, my ſweet Prince! have you ſeen my Niece? no I know you have not.

Troilus. No *Pandarus*, I ſtalk about your doors
Like a ſtrange Soul upon the ſtygian banks
Staying for waftage; O be thou my *Charon*,
And give me a ſwift tranſportance to *Elyſium*,
And fly with me to *Creſſida.*

Pand. Walk here a moment more: I'le bring her ſtraight.

Troil. I fear ſhe will not come: moſt ſure ſhe will not.

Pand. How, not come, and I her Uncle! why I tell you Prince, ſhe twitters at you. Ah poor ſweet Rogue, ah little Rogue, now does ſhe think, and think, and think again of what muſt be betwixt you two. Oh ſweet,—oh ſweet—O——what not come, and I her Uncle?

Troil. Still thou flatter'ſt me; but prithee flatter ſtill; for I wou'd hope; I wou'd not wake out of my pleaſing dream: oh hope how ſweet thou art! but to hope always, and have no effect of what we hope!

Pand. Oh faint heart, faint heart! well there's much good matter in theſe old proverbs! No, ſhe'll not come I warrant her; ſhe has no

bloud

blood of mine in her, not so [illegible] but if she does not come, and come, and come [illegible] more, but she has renounc'd [illegible]

Troil. I will believe thee: [illegible]

Pand. No, you wou'd [illegible] go; you are indifferent: shall I go say you: speak the word then: — yet I care not: you may [illegible] your own light, and lose a sweet young ladies heart: well, I shall not go then.

Troil. Fly, fly, thou tortur'st me.

Pand. Do I so, do I so? do I torture you indeed! well, I will go:

Troil. But yet thou dost not go.

Pand. I go immediately, directly, in a twinkling, with a thought; yet you think a man never does enough for you: I have been labouring in your business like any Moyle. I was with Prince *Paris* this morning, to make your excuse at night for not supping at Court: and I found him, faith how do you think I found him; it does my heart good to think how I found him: yet you think a man never does enough for you.

Troil. Will you go then, what's this to *Cressida*?

Pand. Why, you will not hear a Man; what's this to *Cressida*? why I found him abed, abed with *Helena* by my troth: 'tis a sweet Queen, a sweet Queen, a very sweet Queen; — but she's nothing to my Cousin *Cressida*; she's a blowse, a gipsie, a Tawney-moor to my Cousin *Cressida*: And she lay with the white arm underneath the whoresons neck: oh such a white, lilly white, round plump arm it was — and you must know it was stript up to th'elbows: and she did so kiss him, and so huggle him: — as who shou'd say —

Troil. But still thou stay'st: what's this to *Cressida*?

Pand. Why I made your excuse to your Brother *Paris*; that I think's to *Cressida*; but such an arm, such a hand, such taper fingers, t'other hand was under the bedcloaths, that I saw not, I confess, that hand I saw not.

Troil. Agaid thou tortures me.

Pand Nay I was tortur'd too; old as I am, I was tortur'd too: but for all that, I cou'd make a shift, to make him, to make your excuse, to make your father; — by *Jove* when I think of that hand, I am so ravish'd, that I know not what I say: I was tortur'd too.

[Troilus *turns away discontented.*

Well, I go, I go; I fetch her, I bring her, I conduct her: not come quoth a, and I her Uncle! *Exit Pandarus.*

Troilus. I'm giddy; expectation whirls me round:
The imaginary relish is so sweet,
That it enchants my sense: what will it be
When I shall taste that Nectar?
It must be either death, or joy too fine

For the capacity of [illegible]
I fear it much; [illegible]
That I shall lose distinction [illegible]
As does a battel, when they [illegible] heaps
A flying Enemy.

Re-enter Pandarus.

Pand. She's making her ready: she'l come streight, you must be witty now; she does so blush, and fetches her breath so short, as if she were frighted with a spright: 'tis the prettiest villain, she fetches her breath so short, as 'twere a new ta'ne Sparrow.

Troil. Just such a passion, does heave up my breast!
My heart beats thicker than a feaverish pulse:
I know not where I am, nor what I do;
Just like a slave, at unawares encountring
The eye of Majesty: ——— Lead on, I'l follow.

Exeunt together.

SCENE III. *The Camp.*

Nestor, Ulysses.

Ulyss. I have conceiv'd an embryo in my brain:
Be you my time to bring it to some shape.

Nest. What is't, *Ulysses*?

Ulyss. The feeded pride
That has to this maturity blown up
In rank *Achilles*, must or now be cropt,
Or shedding, breed a nursery of like ill,
To overtop us all.

Nest. That's my opinion.

Ulyss. This challenge which *Æneas* brings from *Hector*,
However it be spred in general terms,
Relates in purpose only to *Achilles*.
And will it wake him to the answer think you?

Nest. It ought to do: whom can we else oppose?
Who cou'd from *Hector* bring his honour off,
If not *Achilles*? the Success of this
Although particular, will give an Omen
Of good or bad, ev'n to the general cause.

Ulyss. Pardon me *Nestor*, if I contradict you.
Therefore 'tis fit *Achilles* meet not *Hector*.
Let us like Merchants show our coursest wares,
And think perchance they'll sell: but if they do not,
The lustre of our better, yet unshown
Will show the better; let us not consent

Our

Our greateſt warriour ſhou'd be taken with Hector,
For both our honour and our ſhame in this,
Shall be attended with ſtrange followers.
Neſt. I ſee 'em not with my old eyes; what are they?
Ulyſſ. What glory our *Achilles* gains from *Hector*,
Were he not proud we all ſhould ſhare with him:
But he already is too inſolent:
And we had better parch in *Affrick* Sun
Than in his pride, ſhou'd he eſcape *Hector* fair.
But grant he ſhou'd be foil'd;
Why then our common reputation ſuffers,
In that of our beſt Man. No, noble Lottery,
And by device let blockiſh *Ajax* draw
The chance to fight with *Hector*: among our ſelves
Give him allowance as the braver Man;
For that will Phyſick the great Myrmidon,
Who ſwells with loud applauſe; and make him fall
His Creſt, if brainleſs *Ajax* come ſafe off,
If not, we yet preſerve a fair opinion,
That we have better men.
Neſt. Now I begin to reliſh thy advice:
Come, let us go to *Agamemnon* ſtraight,
T'inform him of our project.
Ulyſſ. 'Tis not ripe.
The skilful Surgeon will not lance a ſore
Till Nature has digeſted and prepar'd
The growing humours to her healing purpoſe:
Elſe muſt he often grieve the Patient's ſenſe,
When one inciſion once well-tim'd wou'd ſerve:
Are not *Achilles* and dull *Ajax* friends?
Neſt. As much as fools can be.
Ulyſſ. That knot of friendſhip firſt muſt be unty'd
'Ere we can reach our ends; for while they love each other,
Both hating us, will draw too ſtrong a Byaſs,
And all the Camp will lean that way they draw:
For brutal courage is the Soldiers Idol:
So, if one prove contemptuous, back'd by t'other,
'Twill give the law to cool and ſober ſence,
And place the power of War in Mad-mens hands.
Neſt. Now I conceive you; were they once divided,
And one of them made ours, that one would check
The others towring growth: and keep both low,
As Inſtruments, and not as Lords of War:
And this muſt be by ſecret coals of envy,
Blown in their Breſt: compariſons of worth;

Great

Great actions weigh'd of each; and each the beſt,
As we ſhall give him voice.
Ulyſſ. Here comes *Therſites*

Enter Therſites.

Who feeds on *Ajax*, yet loves him not, becauſe he cannot love.
But as a *Species*, differing from mankind,
Hates all he ſees, and rails at all he knows;
But hates them moſt, from whom he moſt receives,
Diſdaining that his lot ſhou'd be ſo low,
That he ſhou'd want the kindneſs which he takes.
Neſt. There's none ſo fit an Engine: Save ye *Therſites*.
Ulyſſ. Hail noble *Grecian*, thou relief of toils,
Soul of our mirth, and joy of ſullen war;
In whoſe converſe our winter-nights are ſhort,
And ſummer-days not tedious.
Therſ. Hang you both.
Neſt. How! hang us both!
Therſ. But hang thee firſt, thou very reverend fool!
Thou ſapleſs Oak, that liv'ſt by wanting thought,
And now in thy three hundreth year repin'ſt
Thou ſhould'ſt be fell'd: hanging's a civil death,
The death of men: thou canſt not hang; thy trunk
Is only fit for gallows to hang others.
Neſt. A fine greeting.
Therſ. A fine old Dotard, to repine at hanging
At ſuch an Age! what ſaw the Gods in thee
That a Cock-Sparrow ſhou'd but live three years,
And thou ſhou'dſt laſt three Ages? he's thy better;
He uſes life; he treads himſelf to death.
Thou haſt forgot thy uſe ſome hundred years,
Thou ſtump of Man, thou worn-out broom, thou lumber.
Neſt. I'l hear no more of him, his Poyſon works;
What, curſe me for my age!
Ulyſſ. Hold, you miſtake him *Neſtor*, 'tis his cuſtom;
What malice is there in a mirthful Scene?
'Tis but a keen-edg'd Sword, ſpread o'r with balm,
To heal the wound it makes.
Therſ. Thou beg'ſt a curſe!
May'ſt thou quit ſcores then, and be hang'd on *Neſtor*,
Who hangs on thee; thou lead'ſt him by the noſe,
Thou play'ſt him like a puppet, ſpeak'ſt within him,
And when thou haſt contriv'd ſome dark deſign
To looſe a thouſand *Greeks*, make dogs meat of us,
Thou lay'ſt thy Cuckows egg within his neſt,

And mak'ſt him hatch it; teacheſt his remembrance
To lye; and ſay, the like of it was practis'd
Two hundred years ago; thou art all brain,
And he brings only beard to vouch thy plots.
Neſt. I'm no mans fool.
Therſ. Then be thy own, that's worſe.
Neſt. He'll rail all day.
Ulyſſ. Then we ſhall learn all day.
Who forms the body to a graceful carriage
Muſt imitate our awkard motions firſt;
The ſame preſcription does the wiſe *Therſites*
Apply to mend our minds. The ſame he uſes
To *Ajax*, to *Achilles*, to the reſt;
His Satyrs are the phyſick of the Camp.
Therſ. Wou'd they were poyſon to't, Rats-bane and Hem'ock,
Nothing elſe can mend you; and thoſe two brawny fools.
Ulyſſ. He hits 'em right:
Are they not ſuch my *Neſtor?*
Therſ. Dolt-heads, Aſſes,
And beaſts of burthen; *Ajax* and *Achilles*
The pillars! no, the porters of the war.
Hard-headed Rogues! Engines, meer wooden Engines,
Puſh'd on to do your work.
Neſt. They are indeed.
Therſ. But what a Rogue art thou
To ſay they are indeed: Heaven made 'em horſes,
And thou put'ſt on their harneſs, rid'ſt and ſpur'ſt em;
Uſurp'ſt upon heav'ns fools, and mak'ſt 'em thine.
Neſt. No: they are headſtrong fools, to be corrected
By none but by *Therſites*: thou alone
Canſt tame, and train 'em to their proper uſe;
And doing this may'ſt claim a juſt reward
From *Greece*, and Royal *Agamemnons* hands.
Therſ. Ay, when you need a man, you talk of givin g
For wit's a dear commodity among you;
But when you do not want him, then ſtale porridge,
A ſtarv'd dog wou'd not lap; and furrow water
Is all the wine we taſte, give drabs and pimps:
I'l have no gifts with hooks at end of 'em.
Ulyſſ. Is this a Man, O *Neſtor* to be bought?
Aſia's not price enough! bid the World for him.
And ſhall this man, this *Hermes*, this *Apollo*,
Sit lagg of *Ajax* table? almoſt minſtrell,
And with his preſence grace a brainleſs feaſt?
Why they con ſence from him, grow wits by rote,

And

And yet, by ill repeating, libell him;
Making his wit their nonsense; nay they scorn him;
Call him bought rayler, [illegible]
Play him for sport at meals, and [illegible] him off.

Thers. Yes they can kick; my buttocks feel they can:
They have their Asses tricks: but I'le eat pebbles,
Ile starve; 'tis brave to starve, 'tis like a Soldier;
Before I'le feed those wit-starv'd rogues with sence.
They shall eat dry, and choak for want of wit,
Ere they be moisten'd with one drop of mine.
Ajax, and *Achilles*, two mudd-walls of fool,
That only differ in degrees of thicknesse.

Ulyss. I'de be reveng'd of both, when wine fumes high,
Set e'm to prate, to boast their brutall strength,
To vye their stupid courage, till they quarrell
And play at hard-head with their empty Skulls.

Thers. Yes; they shall butt and kick; and all the while
I'le think they kick for me: they shall fell timber
On both sides; and then log-wood will be cheap.

Nest. And *Agamemnon*——

Thers. Pox of *Agamemnon*;
Cannot I do a mischief for my self
But he must thank me for't?

Ulyss. to *Nestor.*

Away; our work is done, *Exeunt Ulysses, Nestor.*

Thers. This *Agamemnon* is a King of Clouts:
A chip in porredge.

Enter Ajax.

Ajax. *Thersites!*

Thers. Set up to frighen Daws from Cherry trees.

Ajax. Dogg!

Thers. A standard to march under!

Ajax. Thou bitch-woolf! canst thou not hear? feel then.

Strikes him.

Thers. The plague of *Greece*, and *Hellens* Pox light on thee,
Thou mungrill mastiffe; thou beef-witted Lord.

Ajax. Speak then, thou mouldy leaven of the Camp.
Speak or Ile beat the into handsomness.

Thers. I shall sooner rail thee into wit: thou canst kick, canst thou?
A red murrayn on thy Jades tricks!

Ajax. Tell me the Proclamation:

Thers. Thou art proclaim'd a fool I think.

Ajax. You whorson Curr take that. [*Strikes him.*

Thers. Thou Scurvy valiant Ass.

Ajax. Thou slave.

Thers.

Ther. Thou Lord! ——I, do, do,——wou'd my buttocks were Iron for thy ſake.

Enter Achilles. Patroclus.

Achill. Why how now *Ajax!* wherefore do you this? How now *Therſites*, what's the matter man!

Ther. I ſay this *Ajax* wears his wit in's belly, and his guts in's brains.

Achill. Peace fool.

Ther. I would have peace; but the fool will not.

Prtrocl. But what's the quarrell?

Ajax. I bad him tell me the proclamation, and he rails upon me.

Ther. I ſerve thee not:

Ajax. I ſhall cut out your tongue!

Ther. 'Tis no matter; I ſhall ſpeak as much ſence as thou afterwards: I'll ſee you hang'd ere I come any more to your Tent: I'll keep where there's wit ſtirring, and leave the faction of fools.—— [*going.*

Achill. Nay, thou ſhalt not go *Therſites*, till we have ſquees'd the venom out of thee: prithee inform us of this Proclamation.

Ther. Why you empty fuz-balls, your heads are full of nothing elſe but Proclamations.

Ajax. Tell us the news I ſay.

Ther. You ſay! why you never ſaid any thing in all your life! But ſince you will know, 'tis proclaim'd through the Army, that *Hector* is to cudgell you to morrow.

Achilles. How cudgell him, *Therſites*!

Therſ. Nay you may take a childs part on't if you have ſo much courage, for *Hector* has challeng'd the toughest of the *Greeks*: and 'tis in diſpute which of your two heads is the ſoundeſt timber. A knotty piece of work he'll have betwixt your noddles,

Achil. If *Hector* be to fight with any *Greek*,
He knows his Man.

Ajax. Yes; he may know his man, without Art *Magick*.

Therſ. So he had need: for to my certain knowledge neither of you two are conjurers to inform him.

Achill. to *Ajax.* You do not mean your ſelf, ſure.

Ajax. I mean nothing

Ther. Thou mean'ſt ſo always.

Achill. Umh! mean nothing!

Ther, aſide. Jove if it be thy will, let theſe tho fools quarrell about nothing: 'tis a cauſe that's worthy of 'em.

Ajax. You ſaid he knew his Man: is there but one?
One Man amongſt the *Greeks*!

Achill. Since you will have it,
but one to fight with *Hector*.

Ajax. Then I am he;

Achill. Weak *Ajax.*
Ajax. Weak *Achilles.*
Thers. Weak indeed: God help you both!
Patroc. Come, this muſt be no quarrell.
Thers. There's no cauſe for't.
Patroc. He tells you true; you are both equall
Thers. Fools.
Achill. I can brook no compariſons.
Ajax. Nor I.
Achill. Well *Ajax.*
Ajax. Well *Achilles.*
Thers. So now they quarrell in *Monoſyllables*: A word and a blow, and 't be thy will.
Achill. You may hear more.
Ajax. I wou'd.
Achill. Expect,
Ajax. Farewell. *Exeunt ſeverally.*
Therſ. Curſe on them, they want wine: your true fool will never fight without it. Or a drab, a drab: Oh for a commodious Drabb betwixt 'em! wou'd *Hellen* had been here! then it had come to ſomething.
Dogs, Lions, Bulls, for Females tear and gore:
And the Beſt Man, is valiant for his whore. *Exit Therſites.*

ACT III. SCENE I.

Enter Therſites:

Therſ. SHall the Idiot *Ajax* uſe me thus! he beats me, and I rail at him: O worthy ſatisfaction! wou'd I cou'd beat him and he rail'd at me! Then there's *Achilles*, a rare Engineer: if *Troy* be not taken till theſe two undermine it, the walls will ſtand till they fall of themſelves: Now the Plague on the whole Camp, or rather the Pox: for that's a curſe dependent on thoſe that fight as we do for a Cuckolds queen. --- What ho, my Lord *Achilles.*

Enter Patroclus.

Patroc. Who's there, *Therſites?* Good *Therſites* come in and rail.
Thers. aſide. If I cou'd have remembred an Aſs with gilt trappings, thou hadſt not ſlip'd out of my contemplation. But 'tis no mater; thy ſelf upon thy ſelf, the common curſe of mankind, folly and ignorance be thine in great abundance: Heavens bleſs thee from a Tutor; and diſcipline come not near thee.
I have ſaid my prayers; and the devil Envy ſay Amen.
Where's *Achilles?*

Enter

Dryden, J.

Enter Achilles.

Who's there, *Therſites*? why my digeſtion, why haſt thou not ſerv'd thy ſelf to my table, ſo many meals? come begin, what's *Agamemnon*?

Thers. Thy Commander, *Achilles*: then tell me *Patroclus*, what's *Achilles*?

Patro. Thy Benefactor *Therſites*; then tell me prithee what's thy ſelf?

Thers. Thy knower, *Patroclus*; then tell me, *Patroclus*, what art thou?

Patroc. Thou mayſt tell that know'ſt.

Achill. O, tell, tell. This muſt be very fooliſh: and I dye to have my ſpleen tickled.

Thers. I'le decline the whole queſtion. *Agamemnon* commands *Achilles*, *Achilles* is my Benefactor, I am *Patroclus* knower; and *Patroclus* is a fool.

Patroc. You Raſcal.

Achill. He's a priviledg'd man, proceed *Therſites.* Ha! ha! ha! prithee proceed while I am in the vein of laughing.

Therſit. And all theſe foreſaid men are fools: *Agamemnon's* a fool to offer to command *Achilles*: *Achilles* is a fool to be commanded by him, I am a fool to ſerve ſuch a fool, and *Patroclus* is a fool poſitive.

Patroc. Why am I a fool?

Therſi. Make that demand to Heaven, it ſuffices me thou art one.

Achill. Ha, ha, ha! O give me ribs of ſteel, or I ſhall ſplit with pleaſure: now play me *Neſtor* at a Night alarm: Mimick him rarely, make him cough and ſpet, and fumble with his gorget, and ſhake the rivet with his palſey hand; in and out, in and out, gad that's exceeding fooliſh.

Patroc. Neſtor ſhall not ſcape ſo, he has told us what we are; come what's *Neſtor*?

Therſi. Why he's an old wooden top, ſet up by father Time three hundred years ago, that hums to *Agamemnon* and *Ulyſſes*, and ſleeps to all the world beſides.

Achill. So let him ſleep for I'le no more of him: O my *Patroclus*, I but force a ſmile, *Ajax* has drawn the lot, and all the praiſe of *Hector* muſt be his.

Therſi. I hope to ſee his praiſe upon his ſhoulders, in blows and bruiſes, his arms, thighs, and body, all full of fame; ſuch fame as he gave me, and a wide hole at laſt full in his boſome, to let in day upon him, and diſcover the inſide of a fool.

Patroc. How he ſtruts in expectation of honour! he knows not what he does.

Therſi. Nay that's no wonder, for he never did.

Achill. Prithee ſay how he behaves himſelf?

Therſi. O you would be learning to practice, againſt ſuch another

time.——Why he toſſes up his head as he had built Caſtles i'th ayr; and he treads upward to 'em, ſtalks into th'Element, he ſurveys himſelf, as'twere to look for *Ajax*: he wou'd be cry'd, for he has loſt himſelf, nay he knows no body; I ſaid good morrow *Ajax*, and he replyed thanks *Agamemnon*.

Achill. Thou ſhalt be my Ambaſſador to him *Therſites*.

Therſi. No, I'l put on his perſon, let *Patroclus* make his demands to me, and ſhall ſee the pageant of *Ajax*.

Achill. To him *Patroclus*, tell him I humbly deſire the valiant *Ajax* to invite the Noble *Hector* to my Tent: and to procure ſafe conduct for him from our Captain General *Agamemnon*.

Patroc. *Jove* bleſs the mighty *Ajax*!

Therſi. Humh!

Patroc. I come from the great *Achilles*.

Therſi. Ha!

Patroc. Who moſt humbly deſires you to invite *Hector* to his Tent.

Therſi. Humh!

Patroc. And to procure him ſafe conduct from *Agamemnon*.

Therſi. *Agamemnon*?

Patroc. I, my Lord.

Therſi. Ha!

Patroc. What ſay you to't?

Therſi. Farewell with all my heart.

Patroc. Your anſwer Sir!

Therſi. If to morrow be a fair day, by eleven a clock it will go one way or t'other, however he ſhall buy me dearly, fare you well with all my heart.

Achill. Why, but he is not in this tune is he?

Therſi. No, but he's thus out of tune, what Muſick will be in him when *Hector* has knocked out his brains I know not, nor I care not, but if emptineſs makes noiſe, his head will make melody.

Achill. My mind is troubled like a Fountain ſtir'd:
And I my ſelf ſee not the bottom on't.

Therſi. Wou'd the Fountain of his mind were clear; that he might ſee an Aſs in't. [*Aſide.*] I had rather be a tick in a ſheep, than ſuch a valiant ignorance.

Enter Agamemnon, Ajax, Diomedes, Menelaus.

Patroc. Look, who comes here.

Achill. *Patroclus*, I'le ſpeak with no body, come in after me *Therſites*.

Agam. Where's *Achilles*? [*Exeunt* Achill. Therſites.

Patro. Within, but ill diſpos'd my Lord.

Menel. We ſaw him at the opening of his Tent.

Agam. Let it be known to him that we are here.

Patroc. I ſhall ſay ſo to him. [*Exit* Patroclus.

Diom.

Diom. I know he is not ſick.

Ajax. Yes, Lyon ſick, ſick of a proud heart, you may call it melancholy if you'll humor him: but on my word 'tis no more than pride; and why ſhou'd he be proud?

Menel. Here comes *Patroclus*; but no *Achilles* with him.

Enter Patroclus.

Patroc. Achilles bids me tell you he is ſorry
If any thing more than your ſport and pleaſure
Did move you to this viſit: he's not well,
And begs you wou'd excuſe him, as unfit
For preſent buſineſs.

Agam. How! how's this *Patroclus*?
We are too well acquainted with theſe anſwers
Though he has much deſert, yet all his vertues
Do in our eyes begin to loſe their gloſs.
We came to ſpeak with him; you ſhall not err
If you return we think him over-proud
And under-honeſt. Tell him this, and add,
That if he over-hold his price ſo much
We'll none of him: but let him like an Engine
Not portable, lye lagg of all the Camp.
A ſtirring Dwarf is of more uſe to us
Than is a ſleeping Gyant: tell him ſo.

Patroc. I ſhall, and bring his anſwer preſently.

Agam. I'le not be ſatisfi'd but by himſelf.
So tell him, *Menelaus*. *Exeunt Menelaus, Patroclus.*

Ajax. What's he more than another?

Agam. No more than what he thinks himſelf.

Ajax. Is he ſo much! do you not think he thinks himſelf a better Man than me?

Diom. No doubt he does.

Ajax. Do you think ſo?

Agam. No, noble *Ajax*; you are as ſtrong, as valiant; but much more courteous.

Ajax. Why ſhou'd a man be proud? I know not what pride is: I hate a proud man as I hate the ingendring of toads.

Diom: Aſide. 'Tis ſtrange he ſhould; and love himſelf ſo well.

Re-enter Menel.

Men. Achilles will not to the field to morrow.

Agam. What's his excuſe?

Men Why he relies on none
But his own will; poſſeſt he is with vanity:
What ſhou'd I ſay, he is ſo plaguy proud
That the death tokens of it are upon him;
And bode there's no recovery.

Enter

Enter Ulyſſes, Neſtor.

Agam. Let *Ajax* go to him.

Ulyſſ. O *Agamemnon*, let it not be ſo.
We'll conſecrate the ſteps that *Ajax* makes
When they go from *Achilles*: ſhall that proud man
Be worſhip'd by a greater than himſelf,
One whom we hold our Idoll?
Shall *Ajax* go to him? No, *Jove* forbid;
And ſay in thunder, go to him *Achilles*.

Neſt. [*Aſide.*] O this is well; he rubs him where it itches.

Ajax. If I go to him with my Gauntlet clench'd,
I'le daſh him or'e the face.

Agam. O no, you ſhall not go.

Ajax. And he be proud with me I'le cure his pride: a paltry inſolent fellow!

Neſt. How he deſcribes himſelf?

Ulyſſ. *Aſide.* The crow chides blackneſs.——here is a man, but 'tis before his face, and therefore I am ſilent.

Neſt. Wherefore are you? He is not envious as *Achilles* is.

Ulyſſ. Know all the world he is as valiant.

Ajax. A whorſon dog that ſhall palter thus with us! wou'd a were a *Trojan*.

Ulyſſ. Thank Heav'n my Lord, you're of a gentle nature,
Praiſe him that got you, her that brought you forth;
But he who taught you firſt the uſe of Arms,
Let *Mars* divide Eternity in two,
And give him half. I will not praiſe your wiſedom,
Neſtor ſhall do't; but pardon father *Neſtor*,
Were you as green as *Ajax*, and your brain
Temper'd like his, you never ſhou'd excell him;
But be as *Ajax* is.

Ajax. Shall I call you Father?

Ulyſſ. I, my good Son.

Diom. Be rul'd by him Lord *Ajax*.

Ulyſſ. There is no ſtaying here; the Hart *Achilles*
Keeps thicket, pleaſe it our great General,
I ſhall impart a counſell, which obſerv'd
May cure this Madmans pride.

Agam. In my own tent our talk will be more private.

Ulyſſ. But nothing without *Ajax*:
He is the ſoul and ſubſtance of my councels,
And I am but his ſhadow.

Ajax. You ſhall ſee
I am not like *Achilles*,
Let us confer; and I'l give counſel too. [*Exeunt Omnes.*

SCENE

SCENE II.

Pandarus, Troilus, Creſſida.

Pand. Come, come, what need you bluſh? ſhame's a babie; ſware the oaths now to her, that you ſwore to me: what are you gone again? you muſt be watch'd ere you are made tame muſt you? why don't you ſpeak to her firſt!——Come draw this Curtain, and lets ſee your picture: alas a day, how loath you are to offend daylight!——(they kiſſe) that's well, that's well, nay you ſhall fight your hearts out ere I part you.——ſo ſo——ſo ſo——

Troil. You have bereft me of all words, fair *Creſſida.*

Pand. Words, pay no debts; give her deeds:—what billing again! here's in witneſs whereof the parties interchangeably——come in, come in, you loſe time both.

Troil. O *Creſſida*, how often have I wiſh'd me here?

Creſſi. Wiſh'd my Lord!——the Gods grant! O my Lord.——

Troil. What ſhou'd they grant? what makes this pretty interruption in thy words?

Creſſi. I ſpeak I know not what!

Troil. Speak ever ſo; and if I anſwer you
I know not what, it ſhews the more of love.
Love is a child that talks in broken language,
Yet then he ſpeaks moſt plain.

Creſſi. I finde it true, that to be wiſe and love
Are inconſiſtent things.

Pand. what bluſhing ſtill, have you not done talking yet!

Creſs. Well Uncle, what folly I commit, I dedicate to you.

Pand. I thank you for that: if my Lord get a boy of you, you'l give him me. Be true to my Lord, if he flinch I'll be hang'd for him——(Now am I in my kingdom!) [*aſide*]

Troil. You know your pledges now, your Uncles word and my firm faith.

Pand. Nay I'll give my word for her too: our kindred are conſtant: they are burrs I can aſſure you, they'll ſtick where they are thrown.

Creſſi. Boldneſs comes to me now, and I can ſpeak:
Prince *Troilus*, I have lov'd you long.

Troil. Why was my *Creſſida* then ſo hard to win?

Creſs. Hard to ſeem wonn; but I was wonn my Lord.
What have I blabb'd, who will be true to us,
When we are ſo unfaithfull to our ſelves!
O bid me hold my tongue; for in this rapture
Sure I ſhall ſpeak what I ſhou'd ſoon repent.
But ſtop my mouth.

Troil.

Troil. A ſweet command; and willingly obey'd: [*kiſſes*]
Pand. Pretty, I'faith!
Creſs. My Lord I do beſeech you pardon me,
'Twas not my purpoſe thus to beg a kiſs.
I am aſham'd: O heavens what have I done?
For this time let me take my leave, my Lord.
Pand. Leave! and you take leave till to morrow morning, call me Cut.
Creſs. Pray let me go.
Troil. Why what offends you, Madam?
Creſs. My own company.
Troil. You cannot ſhun your ſelf.
Creſs. Let me go and try;
I have a kind of ſelf reſides in you.
Troil. Oh that I thought truth cou'd be in a Woman!
(As if it can, I will preſume in you)
That my integrity and faith might meet
The ſame return from her who has my heart.
How ſhou'd I be exalted! but alas
I am more plain than dull ſimplicity!
And artleſs, as the infancy of truth.
Creſs. In that I muſt not yield to you my Lord.
Troil. All conſtant Lovers ſhall, in future Ages,
Approve their truth by *Troilus*: when their verſe
Wants *ſimiles*, as turtles to their mates:
Or true as flowing tides are to the Moon;
Earth to the Center: Iron to Adamant:
At laſt when truth is tir'd with repetition;
As true as *Troilus* ſhall ſhall crown up the verſe,
And ſanctify the Numbers.
Creſs. Prophet may you be!
If I am falſe, or ſwerve from truth of love,
When time is old, and has forgot it ſelf,
In all things elſe, let it remember me;
And after all compariſons of falſhood
To ſtabb the heart of perjury in Maids;
Let it be ſaid as falſe as *Creſſida*.
Pand. Go to, little ones: a bargain made: here I hold your hand, and here my Couſins: if ever you prove falſe to one another, after I have taken ſuch pains to bring you together: let all pitifull goers between, be call'd to the worlds end after my name, *Pandars*.
Creſs. And will you promiſe that the holy Prieſt
Shall make us one for ever?

Pand.

Pand. Priests! marry hang [illegible] make you one, go in, go in, and make your selves one without a Priest: I'll have no Priests work in my house.

Cressi. I'll not consent unless you swear.

Pand. I, do, do, swear, a pretty Woman's worth an Oath at any time. Keep or break as time [illegible] good to swear, for the saving of her credit: Hang [illegible] they never expect a Man shou'd keep it. Let him but swear, and that's all they care for.

Troil. Heavens prosper me as I devoutly swear,
Never to be but yours.

Pand. Whereupon I will lead you into a chamber: and suppose there be a bed in't; as I'fack, I know not: but you'll forgive me, if there be: away, away, you naughty bildings: get you together, get you together. Ah you wags, do you leer indeed at one another! do the neyes twinkle at him? get you together, get you thgether.

[*Leads them out.*

Enter at one door Æneas *with a Torch, at another* Hector, Diomede *with Torches.*

Hect. So ho; who goes there? *Æneas!*

Æneas. Prince *Hector*!

Diom. Good morrow Lord *Æneas.*

Hect. A valiant Greek, *Æneas*; take his hand;
Witness the process of your speech within;
You told how *Diomede* a whole week by days
Did haunt you in the field.

Æneas. Health to you, valiant Sir,
During all business of the gentle truce;
But when I meet you arm'd, as black defiance
As heart can think, or courage execute.

Diom. Both one and t'other, *Diomede* embraces.
Our bloods are now in calm; and so long health;
But when contention, and occasion meets,
By *Jove*, I'll play the hunter for thy life,

Æneas. And thou shalt hunt a Lion that will fly
With his face backward: welcome *Diomede*,
Welcome to *Troy*: now by *Anchises* Soul,
No man alive can love in such a sort,
The thing he means to kill, more excellently.

Diom. We know each other well.

Æne. We do; and long to know each other worse
To *Hect.* my Lord, the King has sent for me in haste:
Know you the reason?

Hect. Yes: his purpose meets you.
It was to bring this *Greek* to *Calchas's* house,

Where *Pandarus* his Brother, and his Daughter
Fair *Creſſida* reſide: and there to render
For our *Anthenor*, now redeem'd from priſon,
The Lady *Creſſida*.
Æne. What! Has the King reſolv'd to gratifie
That Traitor *Colchos*; who for took his Country,
And turn'd to them, by giving up this Pledge?
Hect. The bitter diſpoſition of the time
Is ſuch, though *Colchos* as a Fugitive
Deſerve it not, that we muſt free *Anthenor*
On whoſe wiſe Counſels, we can moſt rely.
And therefore *Creſſida* muſt be return'd.
Æne. A word my Lord —— (Your pardon *Diomede*)
Your Brother *Troilus*, to my certain knowledge,
Does lodge this night in *Pandarus* his houſe:
Hect. Go you before: tell him of our approach
Which will I fear be much
Unwelcome to him.
Æne. I aſſure you
Troilus had rather *Troy* were born to *Greece*,
Than *Creſſida* from *Troy*.
Hect. I know it well: and how he is beſide,
Of haſty blood.
Æne. He will not hear me ſpeak:
But I have noted long betwixt you two
A more than Brothers love: an awful homage
The fiery youth pays to your elder vertue:
Hect. Leave it to me; I'le manage him alone:
Attend you *Diomede*; my Lord good morrow: [to *Diomed.*
An urgent buſineſs takes me from the pleaſure
Your company affords me; but *Æneas*
With joy will undertake to ſerve you here.
And to ſupply my room.
Æneas to *Diomed.* My Lord, I wait you. *Exeunt ſeverally.*

[Diomede *with* Æneas; Hector *at another door.*

Enter Pandarus: *a Servant: Muſick.*

Pand. Softly, Villain, ſoftly; I would not for half *Troy* the Lovers ſhould be diſturb'd under my Roof, liſten Rogue, liſten, do they breathe?

Serv. Yes, Sir, I hear by ſome certain ſigues, they are both awake.

Pand. That's as it ſhould be: that's well aboth ſides: [*liſtens.*
Yes faith they are both alive: ——there was a creak! there was a creak: they are both alive and alive like; there was a creak: a ha boyes! —— Is the Muſick ready?

Serv.

Dryden, J.

Serv. Shall they strike up, Sir?
Pand. Art thou sure thou did not know the parties?
Serve. They play to the Man in the Moon, for ought they know.
Pand. To the Man in the Moon, ah Rogue! do they so?
indeed Rogue! I understand thee: thou art a wag, thou art a wag.
Come towze rowze! in the name of love, strike up boys!

Musick, and then Song: during which Pandarus *listens.*

Song. *Can life be a blessing,*
Or worth the possessing,
Can life be a blessing if love were away?
Ah no! though our love all night keep us waking,
And though he torment us with cares all the day,
Yet he sweetens he sweetens our pains in the taking,
There's an hour at the last, there's an hour to repray.

2.

In every possessing,
The ravishing blessing,
In every possessing the fruit of our pain,
Poor lovers forget long ages of anguish,
Whate're they have suffer'd and done to obtain;
'Tis a pleasure, a pleasure to sigh and to languish,
When we hope, when we hope to be happy again.

Pand. Put up, and vanish; they are coming out; what a ferrup, will you play when the dance is done? I say vanish. *Exit Musick.*
Peeping. Good I'faith; good I'faith! what hand in hand?——— a fair quarrel, well ended! do do, walk him, walk him; A good girl, a discreet girl: I see she'll make the most of him.

Enter Troilus *and* Cressida.

Troil. Farewell my life! leave me, and back to bed:
Sleep seal those pretty eyes;
And tie thy senses in as soft a band
As Infants void of thought.
Pandar. shewing himself. How now, how now, how go matters? hear you Maid, hear you; where's my Cousin *Cressida*?
Cress. Go hang your self you naughty mocking Uncle:
You bring me to do ill, and then you jeer me!
Pand. What ill have I brought you to do? say what if you dare now! My Lord, have I brought her to do ill?
Cress. Come, come, beshrew your heart; you'll neither be good your self, nor suffer others.

Pand. Alas poor Wench; alas poor Devil; haſt not ſlept to night? wou'd anot (a naughty Man) let it ſleep one twinkle? Ah bugbear take him!

Knock within. Creſ. Who's that at door? good Uncle go and ſee: My Lord come you again into my chamber; You ſmile and mock as if I meant naughtily.

Troil. Indeed, indeed!

Creſſi. Come, y'are deceiv'd; I think of no ſuch thing:

Knock again. How earneſtly they knock, pray come in: I wou'd not for all *Troy*, you were ſeen here. *Exeunt Troil. Creſſida.*

Pand. Who's there? what's the matter? Will you beat down the houſe there?

Enter Hector.

Hect. Good morrow my Lord *Pandarus*; good morrow.

Pand. Who's there, Prince *Hector?* what news with you ſo early?

Hect. Is not my Brother *Troilus* here?

Pand. Here! what ſhould he do here?

Hect. Come, he is here my Lord, do not deny him: It does import him much to ſpeak with me.

Pand. Is he here ſay you? 'tis more than I know, I'll be ſworn; For my own part I came in late: —what ſhou'd he do here?

Hect. Come, come, you do him wrong ere y'are aware; you'll be ſo true to him, that you'll be falſe to him: you ſhall not know he's here; but yet go fetch him hither:—go. [*Exit* Pandarus.

Enter Troilus.

I bring you Brother, moſt unwelcome news; But ſince of force you are to hear it told, I thought a Friend and Brother beſt might tell it: Therefore, before I ſpeak, arm well your mind And think y'are to be touch'd ev'n to the quick; That ſo, prepar'd for ill you may be leſs Surpris'd to hear the worſt.

Troil. See *Hector*, what it is to be your Brother, I ſtand prepar'd already.

Hect. Come, you are not, I know you, *Troilus*, you are hot and fiery: You kindle at a wrong; and catch it quick As ſtubble does the flame.

Troil. 'Tis heat of blood, And raſhneſs of my youth; I'll mend that errour: Begin and try my temper.

Hect. Can you think Of that one thing which moſt cou'd urge your anger Drive you to madneſs, plunge you in deſpair,

And

Dryden, J.

And make you hate even me?

Troil. There can be nothing,
I love you, Brother, with that awful Love
I bear to Heav'n, and to ſuperiour Vertue,
And when I quit this Love, you muſt be that
Which *Hector* ne'r can be.

Hect. Remember well
What you have ſaid: for when I claim your Promiſe,
I ſhall expect performance.

Troil. I am taught:
I will not rage.

Hect. Nor grieve beyond a Man.

Troil. I wo'not be a Woman.

Hect. Do not, Brother:
And I will tell my news, in terms ſo mild,
So tender, and ſo fearful to offend,
As Mothers uſe to ſooth their froward Babes;
Nay I will ſwear as you have ſworn to me,
That if ſome guſt of paſſion ſwell your Soul
To words intemperate, I will bear with you.

Troil. What wou'd this pomp of preparation mean?
Come you to bring me news of *Priams* death,
Or *Hecuba's*?

Hect. The Gods forbid I ſhou'd;
But what I bring is nearer you, more cloſe,
An ill more yours.

Troil. There is but one that can be.

Hect. Perhaps 'tis that.

Troil. I'll not ſuſpect my Fate
So far, I know I ſtand poſſeſt of that.

Hect. 'Tis well: conſider at whoſe houſe I find you.

Troil. Ha!

Hect. Does it ſtart you? I muſt wake you more:
Anthenor is exchang'd.

Troil. For whom?

Hect. Imagin.

Troil. It comes like thunder grumbling in a cloud,
Before the dreadful break: if here it fall,
The ſubtile flame will lick up all my blood,
And in a moment turn my heart to aſhes.

Hect. That *Creſſida* for *Anthenor* is exchang'd,
Becauſe I knew 'twas harſh, I wou'd not tell;
Not all at once; but by degrees and glimpſes
I let it in, leſt it might ruſh upon you
And quite o'repower your Soul: In this I think

I ſhow'd a friend: your part muſt follow next:
Which is to curb your choler, tame your grief,
And bear it like a Man.
Troil. I think I do,
That I yet live to hear you; but no more:
Hope for no more: for ſhou'd ſome Goddeſs offer
To give her ſelf and all her Heaven in change.
I wou'd not part with *Creſſida*: ſo return
This Anſwer as my laſt.
Hect. 'Twill not be taken:
Nor will I bear ſuch News.
Troil. You bore me worſe.
Hect. Worſe for your ſelf; not for the general State,
And all our common Safety, which depends
On free'd *Anthenors* Wiſdom.
Troil. You wou'd ſay.
That I'm the Man mark'd out to be unhappy;
And made the publick Sacrifice for *Troy*.
Hect. I wou'd ſay ſo indeed; for can you find
A Fate more glorious, than to be that Victim?
If parting from a Miſtreſs can procure
A Nations Happineſs, ſhow me that Prince
Who dares to truſt his future Fame ſo far
To ſtand the ſhock of Annals, blotted thus,
He ſold his Country for a Womans Love?
Troil. O, ſhe's my Life, my Being, and my Soul!
Hect. Suppoſe ſhe were, which yet I will not grant,
You ought to give her up.
Troil. For whom?
Hect. The Publick.
Troil. And what are they that I ſhou'd give up her
To make them happy? let me tell you, Brother,
The Publick is the Lees of vulgar Slaves:
Slaves with the minds of Slaves: ſo born, ſo bred;
Yet ſuch as theſe, united in a Herd,
Are call'd the Public: Millions of ſuch Cyphers
Make up the publick Sum: an Eagles life
Is worth a world of Crows: are Princes made
For ſuch as theſe? who, were one Soul extracted
From all their beings, cou'd not raiſe a Man.——
Hect. And what are we, but for ſuch men as theſe?
'Tis Adoration, ſome ſay, makes a God:
And who ſhou'd pay it? where wou'd be their Altars,
Were no inferiour Creatures here on Earth?
Ev'n thoſe who ſerve, have their Expectances;

Dryden, J.

Degrees of Happineſs, which they muſt ſhare,
Or they'll refuſe to ſerve us.
Troil. Let e'm have it.
Let e'm eat, drink, and ſleep; the only uſe
They have of Life:
Hect. You take all theſe away,
Unleſs you give up *Creſſida.*
Troil. Forbear;
Let *Paris* give up *Hellen*: ſhe's the cauſe,
And root of all this miſchief.
Hect. Your own Suffrage
Condemns you there: you voted for her ſtay.
Troil. If one muſt ſtay, the other ſha'not go.
Hect. She ſha'not?
Troil. Once again, I ſay, ſhe ſhall not.
Hect. Our Father has decree'd it otherwiſe.
Troil. No matter.
Hect. How! no matter *Troilus?*
A King, and Fathers Will!
Troil. When 'tis unjuſt.
Hect. Come, ſhe ſhall go.
Troil. She ſhall? then I am dar'd.
Hect. If nothing elſe will do.
Troil. Anſwer me firſt;
And then I'll anſwer that: be ſure I will;
Whoſe hand ſeal'd this exchange?
Hect. My Fathers firſt;
Then all the Council's after.
Troil. Was yours there?
Hect. Mine was there too.
Troil. Then you'r no more my Friend:
And for your ſake, now mark me what I ſay,
She ſhall not go.
Hect. Go to, you are a Boy.
Troil. A Boy! I'm glad I am not ſuch a Man,
Not ſuch as thou; a Traitor to thy Brother:
Nay more, thy Friend: but Friend's a ſacred Name,
Which none but brave and honeſt men ſhou'd wear;
In thee 'tis vile; 'tis proſtitute: 'tis Air;
And thus I puff it from me.
Hect. Well, young Man,
Since I'm no Friend (and oh that e'r I was
To one ſo far unworthy) bring her out,
Or by our Fathers Soul, of which no part
Did e'r deſcend to thee, I'll force her hence.

Troil.

Troil. I laugh at thee.
Hect. Thou dar'ſt not.
Troil. I dare more,
If urg'd beyond my temper: prove my daring,
And ſee which of us has the larger ſhare
Of our great Father's Soul
Hect. No more, thou know'ſt me.
Troil. I do; and know my ſelf.
Hect. All this, ye Gods,
And for the Daughter of a Fugitive,
A Traitor to his Country?
Troil. 'Tis too much.
Hect. By Heaven too little; for I think her common,
Troil. How, Common!
Hect. Common as the tainted Shambles,
Or as the duſt we tread.
Troil. By Heaven as chaſte as thy *Andromache.*

Hector *lays his Hand on* Troilus *his Arm;*
and Troilus *does the ſame to him.*

Hect. What! nam'ſt thou them together?
Troil. No; I do not:
For *Creſſida* is firſt: as chaſt as ſhe,
But much more fair.
Hect. O patience, patience, Heaven!
Thou tempt'ſt me ſtrangely, ſhou'd I kill thee now,
I know not if the Gods can be offended
Or think I ſlew a Brother; but be gone,
Be gone, or I ſhall ſhake thee into Atomes:
Thou know'ſt I can.
Troil. I care not if you cou'd.
Hect. walking off. I thank ye Gods for calling to my mind
My promiſe, that no words of thine ſhou'd urge me,
Beyond the bounds of reaſon: but in thee
'Twas brutal baſeneſs, ſo forewarn'd to fall
Beneath the name of Man: to ſpurn my kindneſs;
And when I offer'd thee (thou know'ſt how loth!)
The wholſom bitter cup o' friendly counſel
To daſh it in my face: farewel, farewel.
Ungrateful as thou art: hereafter uſe
The name of Brother; but of Friend no more. [*going out.*
Troil. Wilt thou not break yet Heart? ſtay, Brother, ſtay;
I promis'd too, but I have broke my Vow,
And you keep yours too well.

Hect.

Dryden, J.

Hect. What wouldſt thou more?
Take heed, young man how you too far provoke me!
For Heaven can witneſs, 'tis with much conſtraint
That I preſerve my faith.
Troil. Elſe you wou'd kill me;
Hect. By all the Gods I wou'd.
Troil. I'm ſatisfied.
You have condemn'd me, and I'll do't my ſelf;
What's life to him, who has no uſe of life?
A barren purchaſe, held upon hard terms!
For I have loſt (oh what have I not loſt!)
The faireſt, deareſt, kindeſt of her Sex,
And loſt her ev'n by him, by him, ye Gods,
Who only cou'd and only ſhou'd protect me;
And if I had a joy beyond that love,
A friend, have loſt him too!
Hect. Speak that again:
(For I cou'd hear it ever) ſaidſt thou not
That if thou hadſt a joy beyond that love,
It was a friend? O ſaidſt thou not a friend?
That doubting if was kind: then thou'rt divided;
And I have ſtill ſome part,
Troil. If ſtill you have
You do not care to have it.
Hect. How, not care!
Troil. No Brother, care not.
Hect. Am I but thy Brother?
Troil. You told me I muſt call you friend no more.
Hect. How far my words were diſtant from my heart!
Know then I told whee ſo I lov'd whee moſt.
Alas! it is the uſe of humane frailty
To fly to worſt extremities with thoſe
To whom we moſt are kind.
Troil. Is't poſſible?
Then you are ſtill my friend!
Hect. Heaven knows I am.
Troil. And can forgive the Sallies of my paſſion;
For I have been to blame: oh much too blame:
Have ſaid ſuch words, nay done ſuch actions too,
(Baſe as I am) that my aw'd, conſcious Soul
Sinks in my breſt, nor dare I lift an eye
On him I have offended.
Hect. Peace be to thee,
And calmneſs ever there. I blame thee not:

I know thou lov'ſt; and what can love not do?
I caſt the wild diſorderly account
Of all thy words and deeds on that mad paſſion;
I pity thee, indeed I pity thee:
Troil. Do; for I need it: let me lean my head
Upon thy boſome; all my peace dwells there;
Thou art ſome God, or much much more than man!
Hect. Alas! to looſe the joys of all thy youth,
One who deſerv'd thy love!
Troil. Did ſhe deſerve?
Hect. She did.
Troil. Then ſure ſhe was no common creature.
Hect. I ſaid it in my rage, I thought not ſo.
Troil. That thought has bleſs'd me! but to loſe this love
After long pains, and after ſhort poſſeſſion.
Hect. I feel it for thee: Let me go to *Priam*,
I'le break this treaty off, or let me fight;
I'le be thy champion; and ſecure both her,
And thee, and *Troy*.
Troil. It muſt not be my Brother!
For then your errour would be more than mine:
I'le bring her forth, and you ſhall bear her hence;
That you have pitied me is my reward.
Hect. Go then; and the good gods reſtore her to thee,
And with her all the quiet of thy mind;
The triumph of this kindneſs be thy own;
And heaven and earth this teſtimony yield,
That Friendſhip never gain'd a nobler field. *Exeunt ſeverally.*

ACT:

ACT IV. SCENE I.

Enter Pandarus, Creſſida *meeting.*

Pand. IS't poſſible! no ſooner got but loſt?
The devil take *Antenor:* the young Prince will go mad:
A plague upon *Anthenor*! wou'd they had broke's neck.
Creſſi. How now! what's the matter! who was here?
Pand. Oh, oh!
Creſſi. Why ſigh you ſo? O where's my *Troilus*? tell me ſweet Uncle what's the matter?
Pand. Wou'd I were as deep under the earth, as I am above it!
Creſſi. Oh the Gods, what's the matter?
Pand. Prithee get thee in, wou'd thou hadſt never been born! I knew thou would'ſt be his death; oh poor Gentleman! A plague upon *Antenor*?
Creſſi. Good Uncle, I beſeech you on my knees, tell me what's the matter?
Pand Thou muſt be gone girl; thou muſt be gone, to the fugitive Rogue Prieſt thy father, (and he's my brother too, but that's all one at this time:) a Pox upon *Antenor*.
Creſſi. O ye Immortal Gods, I will not go.
Pand. Thou muſt, thou muſt.
Creſſi. I will not: I have quite forgot my father;
I have no touch of birth; no ſpark of Nature:
No kin, no blood, no life; nothing ſo near me
As my dear *Troilus*?

Enter Troilus.

Pand. Here, here, here, he comes ſweet Duck!
Creſſi. O *Troilus, Troilus!* [*They both weep over each other, ſhe runing into his arms.*
Pand. What a pair of Spectacles is here! let me embrace too: Oh heart, *ſings* (as the ſaying is) O heart, heavy heart, why ſighſt thou without breaking (*where he anſwers again*) becauſe thou canſt not eaſe thy ſmart, by friendſhip nor by ſpeaking, there was never a truer rhime; let us caſt away nothing; for we may live to have need of ſuch a verſe: we ſee it, we ſee it, how now lambs?
Troil. Creſſida, I love thee with ſo ſtrange a purity,
That the bleſt Gods, angry with my devotions,
More bright in zeal, than that I pay their Altars,
Will take thee from my ſight?
Creſſi. Have the Gods envy?
Pand. I, I, I, 'tis too plain a caſe!

Creſs. And is it true that I muſt go from *Troy*?
Troil. A hateful truth.
Creſs. What, and from *Troilus* too?
Troil. From *Troy* and *Troilus*: and ſuddenly,
So ſuddenly 'tis counted but by minutes.
Creſs. What not an hour allow'd for taking leave?
Troil. Ev'n that's bereft us too: our envious fates
Juſtle betwixt, and part the dear adieu's
Of meeting lips, claſp'd hands, and lock'd embraces.

Æneas *within.*

My Lord, is the Lady ready yet?
Troil. Hark, you are call'd: ſome ſay the Genius ſo
Cries come, to him who inſtantly muſt die.
Pand. Where are my tears? ſome rain to 'lay this wind:
Or my heart will be blown up by th' roots.
Troil. Hear me, my Love; be thou but true like me.
Creſſi. I true! how now, what wicked thought is this?
Troil. Nay, we muſt uſe expoſtulation kindly,
For it is parting from us:
I ſpoke not, be thou true, as fearing thee;
But be thou true, I ſaid to introduce
My following Proteſtation: be thou true,
And I will ſee thee.
Creſſi. You'll be expos'd to dangers.
Troil. I care not: but be true.
Creſſi. Be true again?
Troil. Hear why I ſpeak it, Love:
The *Grecian* Youths are full of *Grecian* Arts:
Alas, a kind of holy jealouſie
Which I beſeech you, call a vertuous ſin,
Makes me afraid, how far you may be tempted.
Creſſi. O Heavens! you love me not.
Troil. Die I a Villain then.
In this I do not call your faith in queſtion
But my own merit:
Creſſi. Fear not, I'll be true.
Troil. Then Fate, thy worſt; for I will ſee thee, Love;
Not all the *Grecian* Hoſt ſhall keep me out,
Nor *Troy*, though wall'd with fire, ſhou'd hold me in.

Æneas *within.*

My Lord, My Lord *Troilus*: I muſt call you.
Pand. A miſchief call him: nothing but Schreechowls? do, do, call again; you had beſt part 'em now in the ſweetneſs of their Love: I'll be hang'd if this *Æneas* be the Son of *Venus*, for all his bragging.

Honeſt

Dryden, J.

Honeſt *Venus* was a Punk: wou'd ſhe have parted Lovers: no, he has not a drop of *Venus* blood in him: honeſt *Venus* was a Punk.

Troil. To *Pand.* Prithee go out, and gain one minute more.

Pand. Marry and I will: follow you your buſineſs, loſe no time, 'Tis very precious; go, *Bill* again: I'll tell the Rogue his own I warrant him. [*Exit* Pandarus.

Creſſi. What, have we gain'd by this one minute more?

Troil. Only to wiſh another, and another,
A longer ſtruggling with the pangs of death.

Creſſi. O thoſe who do not know what parting is,
Can never learn to die!

Troil. When I but think this night may be our laſt,
If *Jove* cou'd ſet me in the place of *Atlas*,
And lay the weight of Heav'n and God's upon me,
He cou'd not preſs me more.

Creſſi. Oh let me go that I may know my grief;
Grief is but gueſs'd, while thou art ſtanding by:
But I too ſoon ſhall know what abſence is.

Troil. Why 'tis to be no more: another name for death.
'Tis the Sun parting from the frozen North;
And I, methinks, ſtand on ſome Icy Cliff,
To watch the laſt low Circles that he makes;
Till he ſink down from Heav'n! O only *Creſſida*,
If thou depart from me, I cannot live:
I have not Soul enough to laſt for grief;
But thou ſhalt hear what grief has done with me.

Creſs. If I could live to hear it, I were falſe,
But as a careful Traveller, who fearing
Aſſaults of Robbers, leaves his Wealth behind,
I truſt my Heart with thee; and to the *Greeks*
Bear but an empty Casket.

Troil. Then, I will live; that I may keep that Treaſure:
And arm'd with this aſſurance, let thee go
Looſe, yet ſecure as is the gentle Hawk,
When whiſtled off ſhe mounts into the wind:
Our Love's, like Mountains high above the clouds,
Though winds and tempeſts beat their aged feet,
Their peaceful heads nor ſtorm nor thunder know,
But ſcorn the threatning rack that rowls below,

Exeunt Ambo.

SCENE

SCENE II.

Achilles *and* Patroclus, *ſtanding in their Tent.*

Ulyſſes, Agamemnon, Menelaus, Neſtor, Ajax, *paſſing over the Stage.*

Ulyſſ. A*chilles* in th'entrance of his Tent:
Pleaſe it our General to paſs ſtrangely by him,
As if he were forgot, and Princes all
Look on him with neglectful eyes and ſcorn:
Pride muſt be cur'd by Pride.
Agam. We'll execute your purpoſe, and put on
A form of ſtrangeneſs as we paſs along,
So do each Prince, either ſalute him not,
Or elſe diſdainfully, which will ſhake him more
Than if not look'd on: I will lead the way.
Achill. What, comes the General to ſpeak with me?
You know my mind; I'll fight no more with *Troy.*
Agam. What ſays *Achilles*, wou'd he ought with us?
Neſt. Wou'd you, my Lord, ought with the General?
Achil. No.
Neſt. Nothing my Lord.
Agam. The better.
Menel. How do you? how do you?
Achill. What, does the Cuckold ſcorn me?
Ajax. How now *Patroclus*?
Achill. Good morrow *Ajax.*
Ajax. Ha!
Achill. Good morrow.
Ajax. I, and good next day too.
[*Exeunt all but* Achilles, *and* Patroclus.
Achill. What mean theſe Fellows, know they not *Achilles?*
Patroc. Thy paſs by ſtrangely; they were us'd to bow;
And ſend their ſmiles before 'em to *Achilles*,
To come as humbly as they us'd to creep to holy Altars.
Achill. Am I poor of late?
'Tis certain, Greatneſs once fall'n out with Fortune
Muſt fall out with Men too: what the declin'd is,
He ſhall as ſoon read in the eyes of others,
As feel in his own Fall: For men like Butter-flies,
Show not their mealy wings but to the Summer.
Patroc. 'Tis known you are in love with *Hector's* Siſter,
And therefore will not fight: and your not fighting

Draws

Dryden, J.

Draws on you this contempt: I oft have told you,
A Woman impudent and mannish grown,
Is not more loath'd than an effeminate Man
In time of Action: I'm condemn'd for this:
They think my little Appetite to War
Deads all the fire in you: but rowſe your ſelf,
And love ſhall from your neck unlooſe his folds;
Or like a dew drop from a Lions Mane
Be ſhaken into Air.

Achill. Shall *Ajax* fight with *Hector?*

Patroc. Yes, and perhaps ſhall gain much honour by him.

Achill. I ſee my Reputation is at ſtake.

Patroc. O then beware, thoſe wounds heal ill that Men have giv'n themſelves, becauſe they give 'em deepeſt.

Achill. I'll do ſomething:
But what I know not yet,——No more our Champion.

Re-enter Ajax, Agamemnon, Menelaus, Ulyſſes, Neſtor, Diomede, Trumpet.

Agam. Here art thou daring Combatant, valiant *Ajax.*
Give with thy Trumpet, a loud note to *Troy*,
Thou Noble Champion, that the ſounding Air
May pierce the Ears of the great Challenger,
And call him hither.

Ajax. Trumpet, take that Purſe:
Now crack thy Lungs, and ſplit the ſounding Braſs;
Tho blow'ſt for *Hector.*

[*Trumpet ſounds, and is anſwer'd from within.*

Enter Hector, Æneas, *and other Trojans.*

Agam. Yonder comes the Troop.

Æneas, *coming to the Greeks.*

Health to the Grecian Lords; what ſhall be done
To him that ſhall be vanquiſh'd? or do you purpoſe,
A Victor ſhould be known? will you the Knights,
Shall to the edge of all extremity,
Purſue each other, or ſhall be divided
By any Voice, or Order of the Field;
Hector bad ask.

Agam. Which way wou'd *Hector* have it?

Æne. He cares not, he'll obey Conditions.

Achill. 'Tis done like *Hector*, but ſecurely done;
A little proudly, and too much deſpiſing
The Knight oppos'd, he might have found his match,

Æne. If not *Achilles*, Sir, what is your name?

Achill.

Achill. If not *Achilles*, nothing.
Æne. Therefore *Achilles*, but who e'r knew this;
Great *Hector* knows no Pride, but weigh him well.
And that which looks like Pride is Courteſie.
This *Ajax* is half made of *Hectors* blood,
In love whereof half *Hector* ſtays at home;
Achill. A Maiden battel! I perceive you then.
Agam. Go *Diomede*, and ſtand by valiant *Ajax*:
As you and Lord *Æneas* ſhall conſent,
So let the Fight proceed or terminate.

[*The Trumpets ſound on both ſides, while* Æneas *and* Diomede *take their places, as Judges of the Field: The Trojans and Grecians rank themſelves on either ſide.*

Ulyſſ. They are oppos'd already.

[*Fight equal at firſt: then* Ajax *has* Hector *at diſadvantage: at laſt* Hector *cloſes,* Ajax *falls on one knee,* Hector *ſtands over him but ſtrikes not, and* Ajax *riſes.*

Æneas *throwing his Gauntlet betwixt them.*

Princes enough, you both have ſhown much valour.
Diomede. And we as Judges of the Field declare;
The Combat here ſhall ceaſe.
Ajax. I am not warm yet, let us fight again.
Æne. Then let it be as *Hector* ſhall determine.
Hect. If it be left to me, I will no more.
Ajax, thou art my Aunt *Heſion's* Son;
The Obligation of our blood forbids us.
But were thy mixture Greek and Trojan ſo,
That thou cou'dſt ſay, this part is Grecian all,
And this is Trojan, hence thou ſhou'dſt not bear
One Grecian Limb, wherein my pointed Sword
Had not impreſſion made, but Heav'n forbid
That any drop thou borrow'ſt from my Mother,
Shou'd ere be drain'd by me, let me embrace thee Couſin:
By him who thunders, thou haſt ſinewy Arms,
Hector wou'd have 'em fall upon him thus:——[*Embrace*]
Thine be the honour, *Ajax*,
Ajax. I thank thee *Hector*,
Thou art too gentle, and to free a Man:
I came to kill thee, Couſin, and to gain
A great addition from that glorious Act:
But thou haſt quite diſarm'd me.
Hect. I am glad.

For

Dryden, J.

For 'tis the only way I cou'd [illegible]
Ajax. If I might in [illegible]
I wou'd desire to see thee [illegible]
Diom. 'Tis *Agamemnon* wish, and great *Achilles*,
Both long to see the valiant *Hector* here.
Hect. *Æneas*, call my Brother *Troilus* to me;
And you two sign this friendly enterview.
[Agamemnon, *and the chief of both sides approach.*
Agam. to *Hect*. Worthy of Arms, as welcome as to one
Who wou'd be rid of such an Enemy.
To *Troil*. My well fam'd Lord of *Troy*, no less to you.
Nest. I have, thou gallant *Trojan*, seen thee often
Labouring for destiny, make cruel way,
Through ranks of *Grecian* Youth, and I have seen thee
As swift as lightning spur thy *Phrygian* Steed,
And seen thee scorning many forfeit lives,
When thou hast hung thy advanc'd Sword i' th' air,
Not letting it decline on prostrate foes;
That I have said to all the standers by,
Lo *Jove* is yonder, distributing life.
Hect. Let me embrace thee, good old Chronicle,
Who hast so long walkt hand in hand with time:
Most Reverend *Nestor* I am glad to clasp thee.
Ulyss. I wonder now, how yonder City stands,
When we have here, her base and pillar by us.
Hect. I know your count'nance, Lord *Ulysses*, well;
Ah Sir, there's many a *Greek* and *Trojan* dead,
Since first I saw your self and *Diomede*,
In *Ilion*, on your Greekish Embassy.
Achill. Now *Hector* I have fed mine eyes on thee,
I have with exact view perus'd thee *Hector*,
And quoted joint by joint.
Hect. Is this *Achilles?*
Achill. I am *Achilles*.
Hect. Stand fair, I prithee let me look on thee.
Achill. Behold thy fill.
Hect. Nay, I have done already.
Achill. Thou art too brief, I will the second time
As I wou'd buy thee, view thee limb by limb.
Hect. O, like a Book of sport thou read'st me o'r;
But there's more in me than thou understand'st.
Achill. Tell me ye Heav'ns, in which part of his body
Shall I destroy him? there, or there, or there?
That I may give th'imagin'd wound a name,
And make distinct the very breach, whereout

Hectors great Spirit flew! answer me Heavens!

Hect. Wert thou an Oracle to tell me this,
I'd not believe thee: henceforth guard thee well,
I'll kill thee every where,
Ye Noble Grecians pardon me this boast,
His insolence draws folly from my lips,
But I'll endeavour deeds to match these words;
Else may I never ——

Ajax. Do not chafe thee, Cousin,
And you, *Achilles*, let these threats alone,
You may have every day enough of *Hector*,
If you have stomach, the General State I fear
Can scarce intreat you to perform your boast.

Hect. I pray you, let us see you in the Field;
We have had paltry Wars, since you refus'd
The Grecian cause.

Achill. Dost thou entreat me *Hector*?
To morrow will I meet thee fierce as death,
To Night all peace.

Hect. Thy hand upon that match.

Agam. First all you Grecian Princes go with me,
And entertain great *Hector*, afterwards,
As his own leasure shall concur with yours,
You may invite him to your several Tents.

[*Exeunt* Agam. Hect. Menel. Nestor, Diomede, *together.*

Troil. My Lord *Ulysses*
Tell me, I beseech you,
In what part of the Field does *Calchas* lodge?

Ulyss. At *Menelaus* Tent;
There *Diomede* does Feast with him to Night:
Who neither looks on Heaven or on Earth,
But gives all gaze and bent of amorous view,
On *Cressida* alone.

Troil. Shall I, brave Lord, be bound to you so much,
After we part from *Agamemnons* Tent,
To bring me thither.

Ulyss. I shall wait on you.
As freely tell me, of what honour was
This *Cressida* in *Troy*? had she no Lovers there
Who mourn her absence?

Troil. O Sir, to such as boasting show their scars
Reproof is due, she lov'd and was belov'd:
That's all I must impart. Lead on my Lord.

Exeunt Ulysses, Troilus.

Achill. to *Patro.* I'll heat his blood with Greekish Wine to Night,

Which

Dryden, J.

Which with my Sword I meant to-day to-morrow.
Patroclus, let us feast and [illegible]

Exeunt Omnes.

Patro. Here comes *Therſites*.

Achill. How now thou core of Envy,
Thou crusty batch of Nature, what's the news?

Therſ. Why thou ſlave, I scorn to tell thee what thou seemest, thou Idol of Ideot worshippers, there's a Letter for thee.

Achill. From whence, fragment?

Therſ. Why thou full dish of Fool, from *Troy*.

Patroc. Well ſaid Adverſity, what makes thee ſo keen to day?

Therſ. Because a Fool [illegible]

Patro. Meaning me?

Therſ. Yes, meaning thy no meaning; prithee be ſilent, boy, I profit not by thy talk: Now the rotten diſeaſes of the ſouth, Gut-gripings, Ruptures, Catarrhs, loads of Gravel in the Back, Lethargies, cold palſies, and the like, take them, and take them again; thou green Sarcenet flap for a ſore Eye, thou taffel of a prodigals purſe, thou: Ah how the poor world is peſter'd with ſuch water-flies: ſuch diminutives of Nature.

Achill. My dear *Patroclus*, I am quite prevented
From my great purpoſe, bent on *Hector's* life:
Here is a Letter from my Love *Polixena*,
Both taxing and ingaging me to keep
An Oath that I have ſworn: and will not break it
To ſave all Greece: let honour go or ſtay,
There's more Religion in my Love than Fame.

Exeunt Achilles, Patroclus.

Therſ. With too much blood, and too little brain, theſe two are running mad before the Dog-days. There's *Agamemnon* too, an honeſt fellow enough, and loves a brimmer heartily; but he has not ſo much brains as an old gander. But his brother *Menelaus*, there's a fellow; the goodly transformation of *Jupiter* when he lov'd *Europa*: the primitive Cuckold, a vile Monkey ty'd eternally to his brothers table, to be a Dog, a Mule, a Cat, a Toad, an Owl, a Lizard, a Herring without a roe, I wou'd not care; but to be *Menelaus* I wou'd conſpire againſt deſtiny —— Hey day! will with a wiſpe, and Jack a Lanthorn!

Hector, Ajax, Agamemnon, Diomede, Ulyſſes, Troilus, *going with Torches over the Stage.*

Agam. We go wrong, we go wrong.
Ajax. No, yonder 'tis, there where we ſee the light.
Hect. I trouble you.
Ajax. Not at all Couſin; here comes *Achilles* himſelf to guide us.

Enter Achilles.

Achill. Welcome brave *Hector*, welcome Princes all.

Agam. So now, brave Prince of *Troy* I take my leave;
Ajax commands the guard to wait on you.

Men. Good night my Lord.

Hect. Good night Sweet Lord *Menelaus.*

Therſ. aſide, Sweet quoth a ſweet Sink, ſweet Shore, ſweet Jakes!

Achill. Neſtor will ſtay; and you Lord *Diomede*
Keep *Hector* company an hour or two.

Diom. I cannot Sir, I have important buſineſs.

Achill. Enter my Lords.

Ulyſſ. to Troil. Follow his torches he goes to *Calchas*'s tent.

[*Exeunt* Achill. Hect. Ajax *at one way,* Diomede, *another, and after him* Ulyſſes, Troilus.

Therſ. This *Diomede*'s a moſt falſe-hearted rogue,
an unjuſt Knave: I will no more truſt him when he winks with one eye, then I will a Serpent when he hiſſes: he will ſpend his mouth and promiſe, like Brabbler the Hound: but when he performs, Aſtronomers ſet it down for a Prodigy; though I long to ſee *Hector*, I cannot forbear dogging him: they ſay he keeps a *Trojan* Drab, and uſes *Calchas* Tent, that fugitive Prieſt of *Troy*, that Canonical Rogue of our ſide. I'l after him, nothing but Whoring in this Age; all incontinent Raſcals. *Exit* Therſites.

Enter Calchas, Creſſida.

Calch. O, what a bleſſing is a vertuous Child!
Thou haſt reclaim'd my mind, and calm'd my paſſions
Of anger and revenge: my love to *Troy*
Revives within me, and my loſt *Tyara*
No more diſturbs my mind.

Creſſ. A vertuous Conqueſt.

Calch. I have a womans longing to return;
But yet which way without your aid I know not.

Creſſ. Time muſt inſtruct us how.

Calch. You muſt diſſemble love to *Diomede* ſtill:
Falſe *Diomede*, bred in *Ulyſſes* School,
Can never be deceiv'd
But by ſtrong Arts and blandiſhments of love;
Put 'em in practice all, ſeem loſt and won,
And draw him on, and give him line again;
This *Argus* then may cloſe his hundred eyes,
And leave our flight more eaſy.

Creſſ. How can I anſwer this to love and *Troilus?*

Calchas. Why, 'tis for him you do it, promiſe largely,
That Ring he ſaw you wear, he much ſuſpects.

Was

Dryden, J.

Was given you by a Lover; let him have it.

Diom. within. Hoa, *Calchas*, *Calchas*!

Calch. Hark! I hear his voice:
Purſue your project, doubt not the ſucceſs.

Creſſ. Heaven knows againſt my will; and yet my hopes
This night to meet my *Troilus*, while 'tis truce
Afford my mind ſome eaſe.

Calch. No more, retire. [*Exit* Creſſida.

Enter Diomede; Troilus *and* Ulyſſes *appear liſtening at one door, and* Therſites *watching at another.*

Diom. I came to ſee your Daughter, worthy *Calchas*.

Calch. My Lord I'll call her to you. *Exit* Calchas.

Ulyſſes to *Troil.* Stand where the Torch may not diſcover us.

Enter Creſſida.

Troil. *Creſſida* comes forth to him!

Diom. How now my charge?

Creſſ. Now my ſweet Guardian, hark a word with you. *Whiſper.*

Troil. I, ſo familiar!

Diom. Will you remember?

Creſſ. Remember, yes.

Troil. Heav'ns! what ſhou'd ſhe remember? plague and madneſs!

Ulyſſes. Prince, you are mov'd; let us depart in time,
Leſt your diſpleaſure ſhould enlarge it ſelf
To wrathful terms; this place is dangerous,
The time unfit, 'beſeech you let us go.

Troil. I pray you ſtay; by Hell, and by Hell torments
I will not ſpeak a word.

Diom. I'll hear no more; good night.

Creſſ. Nay, but you part in anger.

Troil. Does that grieve thee? O wither'd truth!

Diom. Farewell Couſener.

Creſſ. Indeed I am not: pray come back again.

Ulyſſ. You ſhake my Lord at ſomething: will you go?
You will break out.

Troil. By all the Gods I will not:
There is between my will and all my actions,
A guard of patience; ſtay a little while.

Therſ. *aſide.* How the Devil Luxury, with his fat rump, and potato finger, tickles theſe together! put him off a little, you fooliſh Harlot, 'twill ſharpen him the more.

Diom. But will you then?

Creſſ. I will as ſoon as e'r the War's concluded.

Diom.

Diom. Give me ſome token for the ſurety of it,
The Ring I ſaw you wear.
Creſſ. Giving it. If you muſt have it,
Troil. The Ring! nay, then 'tis plain, O beauty where's thy faith?
Ulyſſ. You have ſworn patience.
Therſi. That's well, that's well, the pledge is given, hold her to her word good Devil, and her ſoul's thine I warrant thee.
Diom. Whoſe was't?
Creſſ. By all *Dianas* waiting train of ſtars,
And by her ſelf, I will not tell you whoſe.
Diom. Why then thou lov'ſt him ſtill, farewel for ever;
Thou never ſhalt mock *Diomede* again.
Creſſ. You ſhall not go, one cannot ſpeak a word
But ſtraight it ſtarts you.
Diom. I do not like this fooling.
Therſ. Nor I by *Pluto:* but that which likes not me, pleaſes me beſt.
Diom. I ſhall expect your promiſe.
Creſſ. I'll perform it,
Not a word more; good night —— I hope for ever: [*aſide.*
Thus to deceive deceivers is no fraud.
[*Exeunt* Diomede, Creſſida *ſeverally.*
Ulyſſ. All's done my Lord.
Troil. Is it?
Ulyſſ. Pray let us go.
Troil. Was *Creſſida* here?
Ulyſſ. I cannot Conjure *Trojan.*
Troil. She was not ſure! ſhe was not.
Let it not be believ'd for womanhood:
Think we had Mothers, do not give advantage
To biting Satyr, apt without a theme,
For defamation, to ſquare all the ſex
By *Creſſid's* rule, rather think this not *Creſſida.*
Therſ. Will he ſwagger himſelf out on's own eyes?
Troil. This ſhe! no, this was *Diomedes Creſſida.*
If beauty have a Soul, this is not ſhe:
I cannot ſpeak for rage, that Ring was mine,
By Heaven I gave it in that point of time
When both our joys were fulleſt! —— if he keeps it
Let Dogs eat *Troilus.*
Therſ. He'll tickle it for his Concupy: this will be ſport to ſee! *Patroclus* will give me any thing for the intelligence of this Whore; a Parrot will not do more for an Almond, than he will for a commodious drab: I wou'd I cou'd meet with this Rogue *Diomede* too; I wou'd croke like a Raven to him; I wou'd bode: it ſhall go hard but I'll find him out. *Exit* Therſites.
Enter

Dryden, J.

Enter Æneas.

Æn. I have been ſeeking you this hour, my Lord;
Hector by this is arming him in *Troy*.
Ulyſſ. Commend me gallant *Teucer* to your Brother;
Tell him I hope he ſhall not need to arm;
The fair *Polixena* has by a letter
Diſarm'd our great *Achilles* of his rage.
Troil. This I ſhall ſay to *Hector*.
Ulyſſ. So I hope;
Pray Heaven *Theriſites* have inform'd me true. *[aſide.*
Troil. Good night, my Lord; accept diſtracted thanks. *[Exit* Ulyſſes.

Enter Pandarus.

Pand. Hear ye, my Lord, hear ye; I have been ſeeing you poor girl. There have been old doings there i'faith.
Troil. aſide. Hold yet, my Spirits; let him pour it in,
The Poyſon's kind, the more I drink of it
The ſooner 'twill diſpatch me.
Æne. to Pand. Peace you babbler!
Pand. She has been mightily made on by the *Greeks*: ſhe takes moſt wonderfully among 'em: *Achilles* kiſs'd her, and *Patroclus* kiſs'd her: Nay, and old *Neſtor* put aſide his gray beard and bruſh'd her with his whiskers. Then comes me *Agamemnon* with his Generals Staff, diving with a low bow e'en to the ground, and riſing again, juſt at her lips: And after him came *Ulyſſes*, and *Ajax*, and *Menelaus*; and they ſo pelted her i'faith: pitter patter, pitter patter, as thick as hail-ſtones. And after that a whole rout of 'em: Never was woman in *Phrygia* better kiſs'd.
Troil. aſide. Hector ſaid true: I find, I find it now!
Pand. And laſt of all comes me *Diomede* ſo demurely: that's a notable ſly Rogue I warrant him! mercy upon us, how he laid her on upon the lips! for as I told you, ſhe's moſt mightily made on among the *Greeks*. What, cheer up I ſay Man! ſhe has every ones good word. I think in my conſcience, ſhe was born with a caull upon her head.
Troil. aſide. Hell, death, confuſion, how he tortures me.
Pand. And that Rogue-Prieſt my Brother, is ſo courted and treated for her ſake: the young Sparks do ſo pull him about, and hall him by the Caſſock: nothing but invitations to his Tent, and his Tent, and his Tent. Nay, and one of 'em was ſo bold, as to ask him if ſhe were a Virgin, and with that the Rogue my Brother, takes me up a little God in his hand, and kiſſes it; and ſwears devoutly that ſhe was, then was I ready to burſt my ſides with laughing, to think what had paſs'd betwixt you two.
Troil. O I can bear no more, ſhe's falſhood all;
Falſe by both kinds, for with her mothers milk

She

She ſuck'd th'infuſion of her Fathers Soul:
She only wants an opportunity,
Her Soul's a Whore already.

Pand. What wou'd you make a Monopoly of a Womans Lips, a little conſolation or ſo, might be allow'd one wou'd think, in a lovers abſence!

Troil. Hence from my ſight, let ignominy brand thy hated name:
Let Modeſt Matrons at thy mention ſtart,
And bluſhing Virgins, when they read our Annals,
Skip o'r the guilty page that holds thy Legend,
And blots the noble work.

Pand. O world, world; thou art an ungrateful patch of Earth: Thus the poor Agent is deſpis'd, he labours painfully in his calling, and trudges between parties: but when their turns are ſerv'd, come out's too good for him. I am mighty melancholy: I'll e'n go home, and ſhut up my doors, and dye o'th ſullens like an old bird in a Cage. *Exit* Pandarus.

Enter Diomede *and* Therſites.

Therſ. aſide. There, there he is; now let it work: now play thy part jealouſy, and twinge 'em; put 'em between thy milſtones, and grinde the Rogues together.

Diom. My Lord I am by *Ajax* ſent to inform you
This hour muſt end the truce.

Æneas to *Troil.* Contain your ſelf;
Think where we are.

Diom. Your ſtay will be unſafe.

Troil. It may for thoſe I hate.

Therſ. aſide. Well ſaid *Trojan:* there's the firſt hit.

Diom. Beſeech you Sir make haſte, my own affairs
Call me another way.

Therſ. aſide. What affairs? what affairs? demand that Dolthead: the Rogue will loſe a quarrel for want of wit to ask that queſtion.

Troil. May I enquire where your affairs conduct you?

Therſ. aſide. Well ſaid again, I beg thy pardon.

Diom. Oh, it concerns you not.

Troil. Perhaps it does.

Diom. You are too inquiſitive; nor am I bound
To ſatisfy an Enemies requeſt.

Troil. You have a Ring upon your finger *Diomede,*
And given you by a Lady.

Diom. If it were; 'twas given to one who can defend her gift.

Therſ. aſide. So, ſo, the Boars begin to gruntle at one another: ſet up your briſtles now a' both ſides: whet and foam Rogues.

Troil. You muſt reſtore it *Greek*, by Heaven you muſt:
No ſpoil of mine ſhall grace a Traitors hand.

And

Dryden, J.

And with it, give me back [illegible]
Of my false fair; which, perjur'd [illegible] is,
I never will resign, but [illegible] Soul.

Diom. Then thou it seems art that [illegible] fool
Who wanting merit to [illegible]
Repines in vain to see it better [illegible];
But know, (for [illegible] pride to grieve thee)
Thou art so lost a thing in her esteem,
I never heard thee nam'd, but [illegible] follow'd:
Thou wert our table talk [illegible]
Thy name our sportful [illegible]
And intermissive hours of [illegible]
When hand in hand we [illegible] [*Troil.*] Hell and furies!

Thersi. Aside. O well [illegible] Scorpion!
Now *Menelaus* his Greek horns are out o' doors, there's a new Cuckold start up on the Trojan side.

Troil. Yet this was she, ye Gods that very she,
Who in my arms lay melting all the Night;
Who kiss'd and sigh'd, and sigh'd, and kiss'd again,
As if her Soul flew upward to her lips,
To meet mine there, and panted at the passage.
Who loth to find the breaking day, look'd out,
And shrunk into my bosom, there to make
A little longer darkness.

Diom. Plagues and tortures!

Thersi. Good, good, by *Pluto*! their fool's mad to loose his harlot: and our fool's mad, that t'other fool had her first: if I sought peace now, I cou'd tell 'em there's punk enough to satisfie 'em both: whore sufficient! but let 'em worry one another, the foolish currs; they think they can never have enough of carrion.

Æneas. My Lords, this fury is not proper here,
In time of truce; if either side be injur'd
To morrow's Sun will rise apace and then——

Troil. And then! but why should I defer till then?
My blood calls now, there is no truce for Traytors.
My vengeance rowls within my breast, it must,
It will have vent.—— [*Draws*

Diom Hinder us not *Æneas*,
My blood rides high as his, I trust thy honour;
And know thou art to brave a foe to break it.—— [*Draws*

Thersi. Now Moon! now shine sweet Moon! let 'em have just light enough to make their passes: and not light enough to ward 'em.

Æne. Drawing too. by Heav'n he comes on this who strikes the first,
You both are mad, is this like gallant men
To fight at midnight; at the Murderers hour?

When only guilt and rapin draws a sword?
Let night enjoy her dues of soft repose;
But let the Sun behold the brave mans courage.
And this I dare engage for *Diomed*,
Foe though I am, he shall not hide his head,
But meet you in the very face of danger.

Diom. putting up. Be't so: and were it on some precipice
High as *Olympus*, and a Sea beneath,
Call when thou dar'st, just on the sharpest point
I'le meet, and tumble with thee to destruction.

Troil. A gnawing conscience haunts not guilty men
As I'le haunt thee, to summon thee to this.
Nay, should'st thou take the *Stygian lake* for refuge
I'le plunge in after, through the boiling flames
To push thee hissing down the vast Abysse.

Diom. Where shall we meet?

Troil. Before the Tent of *Calchas*:
Thither, through all your Troops, I'll fight my way;
And in the sight of perjur'd *Cressida*
Give death to her through thee.

Diom. Tis largely promis'd.
But I disdain to answer with a boast;
Be sure thou shalt be met.

Troil. And thou be found. [*Exeunt* Troilus, Æneas, *one way*: Diomede *the other.*

Therſ. Now the furies take *Æneas*, for letting 'em sleep upon their quarrell: who knows but rest may cool their brains, and make 'em rise maukish to mischief upon consideration? May each of 'em dream he sees his Cockatrice in t'others arms and be stabbing one another in their sleep, to remember 'em of their business when they wake: let 'em be punctual to the point of honour; and if it were possible let both be first at the place of Execution. Let neither of 'em have cogitation enough, to consider 'tis a whore they fight for: and let 'em value their lives at as little as they are worth. And lastly let no succeeding fools take warning by 'em; but in imitation of them when a Strumpet is in question,

Let 'em beneath their feet all reason trample;
And think it great to perish by Example. *Exit.*

ACT.

Dryden, J.

ACT V. SCENE I.

Hector, Troyans, Andromache.

Hect. THe blew mists rife from off the nether grounds;
And the Sun mounts apace; to arms, to arms:
I am resolv'd to put to th' utmost proof
The fate of *Troy* this day.

Andro. aside. Oh, wretched woman, oh!

Hect. Methought I heard you sigh, *Andromache*!

Andro. Did you my Lord?

Hect. Did you my Lord? you answer indirectly,
Just when I said that I won'd put our fate
Upon th' extreamest proof, you fetch'd a groan;
And, as you check'd your self, for what you did
You stifl'd it, and stopt. Come you are sad.

Andro. The Gods forbid?

Hect. What should the Gods forbid?

Andro. That I shou'd give you cause of just offence.

Hect. You say well: but you look not cheerfully.
I mean this day to waste the stock of war,
And lay it prodigally out in blows:
Come gird my sword, and smile upon me, love;
Like victory come flying to my arms;
And give me earnest of desir'd success.

Andro. The Gods protect you, and restore you to me.

Hect. What, grown a Coward? thou wert us'd, *Andromache*,
To give my courage, courage: thou wouldst cry
Go *Hector*; day grows old; and part of Fame
Is ravish'd from thee, by thy slothfull stay.

Andro. aside. What shall I do, to seem the same I was?
Come let me gird thy fortune to thy side;
And conquest sit as close, and sure as this.

[*She goes to gird his Sword; and it falls.*]

Now mercy, Heaven! the Gods avert this omen!

Hect. A foolish omen! take it up again;
And mend thy errour.

Andro. I cannot: for my hand obeys me not.
But as in slumbers, when we fain wou'd run
From our imagin'd fears, our idle feet
Grow to the ground, our struggling voice dyes inward,
So now, when I wou'd force my self to chear you,
My faltring tongue can give no glad presage;
Alas, I am no more *Andromache*.

Hect. Why then thy former Soul is flown to me:
For I, methinks, am lifted from my self:
As if my mind, maſtring my mortal part
Wou'd bear my exalted body to the Gods.
Laſt night I dreamt [illegible]
And beckning with his hand divine from far,
He pointed to a quire of Demi-gods,
Bacchus, and *Hercules*, and all the reſt
Who free from humane toils had gain'd the pitch
Of bleſt eternity: lo there he ſits;
Lo there's a place for *Hector*.

Andro. Be to thy Enemies this boding dream.

Hect. Why it portends me honour and renown.

Andro. Such honour, as the Brave gain after death.
For I have dreamt all night of horrid ſlaughters,
Of trampling horſes, and of Chariot wheels
Wading in blood up to their Axel-trees.
Of fiery *Demons* gliding down the Skyes,
And *Ilium* brighten'd with a midnight blaze;
O therefore, if thou lov'ſt me, go not forth.

Hect. Go to thy bed again; and there dream better.
Ho, bid my Trumpet Sound.

Andro. No notes of ſally for the Heaven's ſweet ſake.
Tis not for nothing when my Spirits droop:
This is a day when thy ill Stars are ſtrong
When they have driv'n thy helpleſs genius down
The ſteep of Heaven to ſome obſcure retreat.

Hect. No more; ev'n as thou lov'ſt my fame, no more:
My honour ſtands ingag'd to meet *Achilles*:
What will the *Grecians* think, or what will he,
Or what will *Troy*, or what will thou thy ſelf,
When once this ague fit of fear is o'r;
If I ſhould loſe my honour for a dream?

Andro. Your Enemies too well your courage know;
And Heaven abhors the forfeit of raſh vows,
Like ſpotted Livers in a Sacrifice.
I cannot; O I dare not let you go:
For when you leave me, my preſaging mind
Says, I ſhall never, never ſee you more.

Hect. Thou excellently good, but oh too ſoft,
Let me not ſcape the danger of this day,
But I have ſtruggling in my manly Soul
To ſee thoſe modeſt tears, aſham'd to fall,
And witneſs any part of woman in thee!
And now I fear, leſt thou ſhould'ſt think it fear,

Dryden, J.

If thus diſſwaded I refuſe to fight,
And ſtay inglorious in thy arms at home.
Andr. Oh cou'd I have that thought, I ſhou'd not love thee;
Thy Soul is proof to all things but to kindneſs.
And therefore 'twas that I forbore to tell thee
How mad *Caſſandra*, full of prophecy
Ran round the ſtreets, and like a Bachanal
Cry'd hold him *Priam*, 'tis an ominous day,
Let him not go; for *Hector* is no more.
Hect. Our life is ſhort, but to extend that ſpan
To vaſt Eternity is virtues work.
Therefore to thee, and not to fear of fate
Which once muſt come to all, give I this day;
But ſee thou move no more the like requeſt:
For reſt aſſur'd that to regain this hour
To morrow will I tempt a double danger:
Mean time, let Deſtiny attend thy leiſure.
I reckon this one day a blank of life.

Enter Troilus.

Troil. Where are you Brother? now in honour's name,
What do you mean to be thus long unarm'd?
Th' imbattel'd Souldiers throng about the gates:
The Matrons to the turrets tops aſcend
Holding their helpleſs children in their arms,
To make you early known to their young eyes,
And *Hector* is the univerſal ſhout.
Hect. Bid all unarm, I will not fight to day.
Troil. Employ ſome coward to bear back this news,
And let the children hoot him for his pains;
By all the gods, and by my juſt revenge,
This Sun ſhall ſhine the laſt for them or us:
Theſe noiſy ſtreets or yonder ecchoing plains
Shall be to morrow ſilent as the grave.
Andro. O Brother do not urge a brothers fate,
But let this rack of heav'n and earth rowl o're,
And when the ſtorm is paſt, put out to ſea.
Troil. Oh now I know from whence his change proceeds,
Some frantick Augur has obſerv'd the Skyes;
Some victim wants a heart, or crow flys wrong;
By heav'n 'twas never well, ſince ſawcy Prieſts
Grew to be Maſters of the liſtning herd:
And into Miters cleft the Regal Crown.
Then as the Earth were ſcanty for their pow'r,
They drew the pomp of Heav'n to wait on them;
Shall I go publiſh *Hector* dares not fight,

Becauſe

Becauſe a mad-man dreamt he talk'd with *Jove*?
What cou'd the God ſee in a brain-ſick Prieſt,
That he ſhould ſooner talk to him than me?
Hect. You know my name's not liable to fear.
Troil. Yes, to the worſt of fear, to ſuperſtition.
But whether that or fondneſſe of a wife,
(The more unpardonable ill) has ſeiz'd you,
Know this, the *Grecians* think you fear *Achilles*,
And that *Polixena* has beg'd your life.

Hect. How! that my life is beg'd, and by my ſiſter?
Troil. *Ulyſſes* ſo inform'd me at our parting,
With a malicious and diſdainfull ſmile:
'Tis true, he ſaid not in broad words you fear'd,
But in well-manner'd terms 'twas ſo agreed
Achilles ſhou'd avoid to meet with *Hector*.

Hect. He thinks my Siſters treaſon, my petition,
That largely vaunting in my heat of boud
More then I cou'd, it ſeems, or durſt perform,
I ſought evaſion.
Troil. And in private pray'd.
Hect. O yes, *Polixena*, to beg my life.
Andro. He cannot think ſo, do not urge him thus.
Hect. Not urge me! then thou think'ſt I need his urging.
By all the Gods ſhou'd *Jove* himſelf deſcend,
And tell me, *Hector* thou deſerv'ſt not life,
But take it as a boon; I wou'd not live.
But that a Mortal man, and he of all men
Shou'd think my life were in his power to give,
I will not reſt, till proſtrate on the ground
I make him *Atheiſt*-like, implore his breath
Of me and not of Heaven.
Troil. Then you'l refuſe no more to fight.
Hect. Refuſe! I'le not be hinder'd, Brother.
I'le through and through 'em, ev'n their hindmoſt ranks.
Till I have found that large ſiz'd boaſting fool
Who dare preſume my life is in his gift.
Andro. Farewell, farewell: 'tis vain to ſtrive with fate:
Caſſandra's raging God inſpires my breaſt,
With truths that muſt be told and not believ'd.
Look how he dyes! look how his Eyes turn pale!
Look how his blood burſts out at many vents!
Hark how *Troy* roars, how *Hecuba* crys out,
And widow'd I fill all the ſtreets with ſcreams!
Behold diſtraction, frenzy and amazement,

Like

Dryden, J.

Like Antiques meet, and tumble upon heaps!
And all cry *Hector*; *Hectors* dead! Oh *Hector*!
[*Exit* Andromache.

Hect. What sport will be when we return at Evening,
To laugh her out of count'nance for her dreams!

Troil. I have not quench'd my eyes with dewy sleep this Night;
But fiery fumes mount upward to my brains,
And when I breathe, methinks my nostrils hiss!
I shall turn Basilisk! and with my sight
Do my hands work, on *Diomede* this day.

Hect. To Arm, to Arms, the vanguards are ingag'd:
Let us not leave one Man to guard the Walls,
Both Old and young, the coward and the brave,
Be summon'd all, our utmost fate to try;
And as one body move, whose Soul am I. [*Exeunt.*

SCENE II. *The Camp.*

Alarm within. *Enter* Agamemnon, Ulysses, Menelaus, Souldiers.

Agam. THus far the promise of the day is fair:
Æneas rather loses ground than gains,
I saw him overlabour'd, taking breath;
And leaning on his spear, behold our Trenches
Like a fierce Lyon looking up to toyls,
Which yet he durst not leap.

Ulyss. And therefore distant death does all the work:
The flights of whistling darts make brown the sky,
Whose clashing points strike fire, and guild the dusk:
Those that reach home, from neither host are vain,
So thick the prease; so lusty are their arms,
That death seem'd never sent with better will,
Nor was with less concernment entertain'd.

Enter Nestor.

Agam. Now *Nestor*, what's the news?

Nestor. I have describ'd,
A cloud of dust that mounts in pillars upwards;
Expanding as it travells to our Camp,
And from the midst I heard a bursting shout,
That rent the Heavens, as if all *Troy* were swarm'd,
And on the wing this way.

Menel. Let 'em come, let 'em come.

Agam. Where's great *Achilles*?

Nest.

Ulyſſ. Think not on *Achilles*,
Till *Hector* drag him from his Tent to fight,
(Which ſure he will, for I have laid the train.)
Neſt. But young *Pa*[illegible]
And in their front, or [illegible]
Reſolves to dare the Trojans.
Agam. Haſte *Ulyſſes*, [illegible] forth, and ſecond him.
Ulyſſ. Oh Noble General, let it [illegible] be ſo,
Oppoſe not rage, while rage is in its force;
But give it way a while; and [illegible]
The riſing deluge is not ſtopt [illegible]
Thoſe it o'rbears, and drowns the hopes of harveſt.
But wiſely manag'd its divided ſtrength
Is ſluc'd in channels, and ſecurely drain'd:
Firſt, let ſmall parties daily with their fury.
But when their force is ſpent and unſupply'd
The reſidue with ease may be reſtrain'd,
And dry-ſhod, we may paſs the naked ford.

Enter Therſites.

Therſ. Ho, ho, ho!
Menel. Why doſt thou laugh, unſeaſonable fool?
Therſ. Why thou fool in ſeaſon, cannot a man laugh, but thou thinkeſt he makes horns at thee? Thou Prince of the Herd, what haſt thou to do with laughing? Tis the prerogative of man to laugh! Thou Rhinocerot without Reaſon: thou ſubject of laughter; Thou fool Royal.
Ulyſſ. But tell us the occaſion of thy mirth?
Therſ. Now a man asks me, I care not if I anſwer to my own kind: why the Enemies are broken into our Trenches; fools, like *Menelaus* fall by thouſands; yet not a humane Soul departs on either ſide. *Troilus* and *Ajax* have almoſt beaten one anothers heads off; but are both immortal for want of brains. *Patroclus* has kill'd *Sarpedon*; and *Hector* *Patroclus*; So there's a towardly ſpringing top gone off. He might have made a Prince one day: But now he's nipt in the very budd and promiſe of a moſt prodigious Coxcomb.
Agam. Bear off *Patroclus* body to *Achilles*:
Revenge will arm him now, and bring us aid.
Th' alarm Sounds near; and ſhouts are driv'n upon us,
As of a crowd confus'd in their retreat.
Ulyſſ. Open your Ranks, and make theſe mad men way:
Then cloſe again, to charge upon their backs:
And quite conſume the Reliques of the war.

[*Exeunt all but* Therſites.

Therſ. What ſhoals of fools one battel ſweeps away!
How it purges families of younger Brothers! Highways of Robbers,
and

and Cities of Cuckolds [illegible] nothing like a pitch'd Battel, for theſe brisk Addle-heads! [illegible] a pretty fellow, but his Fees make him tedious; he has not [illegible] enough; the fools grow upon him, and their horrid bodies are [illegible] proof. Your Peſtilence is a quicker Remedy, but it has not the grace to make diſtinction; it huddles up honeſt men and Rogues together: But your battel has diſcretion, it picks out all the forward fools. And ſouſes 'em together into Immortality.

[*Shouts and alarm within.*

Plague upon theſe Drums and Trumpets! theſe ſharp ſawces of the War, to get fools an Appetite to fighting; what do I among 'em? I ſhall be miſtaken for ſome valiant Aſſe, and dye a Martyr in a wrong Religion.

Here Grecians *fly over the ſtage, purſued by* Trojans: *One* Trojan *turns back upon* Therſites *who is flying to.*

Trojan. Turn ſlave and fight.

Therſ. turning. What art thou?

Troj. A Baſtard Son of *Priam's*.

Therſ. I am a Baſtard too; I love Baſtards: I am Baſtard in body, Baſtard in mind, Baſtard in valour; in every thing illegitimate. A Bear will not faſten upon a Bear, why ſhould one Baſtard offend another? let us part fair, like true Sons of Whores; and have the fear of our Mothers before our eyes.

Troj. The Devil Take thee Coward. *Exit* Trojan

Therſ. Now wou'd I were either Inviſible, or invulnerable; theſe Gods have a fine time on't; they can ſee and make miſchief, and never feel it.

[*Clattring of ſwords at both doors; he runs each way, and meets the noiſe.*

A pox clatter you; I am compaſs'd in: Now wou'd I were that blockhead *Ajax* for a minute: ſome ſturdy *Trojan* will poach me up with a long pole, and then the Rogues may kill one another upon free coſt, and have no body left to laugh at 'em: Now Deſtruction! now Deſtruction.

Enter Hector *and* Troilus *driving in the* Greeks.

Hect. to Ther. Speak what part thou fighteſt on?

Therſ. I fight not at all; I am for neither ſide.

Hect. Thou art a Greek: art thou a match for *Hector*? Art thou of blood and honour?

Therſ. No, I am a raſcal: a ſcurvy railing Knave; a very filthy Rogue.

Hect. I do believe thee; live.

Therſ. God a mercy, that thou wilt believe me: but the Devil break thy neck for frighting me. [*aſide:*

Troilus returning. What Prisoner have you there?

Hect. A gleaning of the war: a Rogue he says.

Troil. Dispatch him and away. [*going to kill him.*

Thers. Hold, hold: what is't no more but dispatch a man and away? I am in no such hast: I will not dye for *Greece*; I hate *Greece*, and by my good will wou'd nere have been born there; I was mistaken into that Country, and betray'd by my parents to be born there. And besides I have a mortal Enemy amongst the *Grecians*, one *Diomede* a damned villain, and cannot dye with a safe conscience till I have first murther'd him.

Troil. Shew me that *Diomede* and thou shalt live.

Therf. Come along with me and Ile conduct thee to *Calchas* his Tent, where I believe he's now making war with the Priests daughter.

Hect. Here we must part, our destinies divide us;
Brother and friend, farewell.

Troil. When shall we meet?

Hect. When the Gods please: if not, we once must part.
Look; on yon hill their squander'd Troops unite.

Troil. If I mistake not, 'tis their last Reserve:
The storm's blown o'r; and those but after drops.

Hect. I wish our Men be not too far ingag'd:
For few we are and spent; as having born
The burthen of the Day: but hap what can
They shall be charg'd: *Achilles* must be there;
And him I seek, or death.
Divide our Troops and take the fresher half.

Troil. O Brother,

Hect. No dispute of Ceremony,
These are enow for me; in faith enow:
Their bodies shall not flag while I can lead;
Nor wearied limbs confess Mortality,
Before those Ants that blacken all yon hill
Are crept into their Earth: Farewell. *Exit Hector.*

Troil. Farewell; come Greek.

Therf. Now these Rival-rogues will clapperclaw one another, and I shall have the sport on't. *Exit* Troil. *with* Therfites.

Enter Achilles *and* Myrmidons.

Achil. Which way went *Hector*?

Myrmid. Up yon sandy hill:
You may discern 'em by their smoaking track;
A wavering body working with bent hams
Against the rising, spent with painfull march,
And by loose-footing cast on heaps together.

Achil.

Dryden, J.

Achill. O thou art gone! thou fierceſt, beſt of friends;
Why did I let thee tempt the ſhock of war
Ere yet they tender nerves had ſtrung thy limbs,
And knotted into ſtrength. Yet though too late,
I will, I will revenge thee, my *Patroclus!*
Nor ſhall thy Ghoſt thy Murtherers long attend,
But thou ſhalt hear him calling *Charon* back,
E'r thou art wafted to the farther ſhore.
Make haſte, my Soldiers: give me this day's pains,
For my dead friend ſtrike every hand with mine,
Till *Hector* breathleſs, on the ground we lay;
Revenge is honour, the ſecureſt way. *Exit with* Myrmidons.

[*Enter* Therſites, Troilus, Trojans.

Thers. That's *Calchas*'s Tent.

Troil. Then that one ſpot of Earth contains more falſhood
Than all the Sun ſees in his race beſide.
That I ſhou'd truſt the Daughter of a Prieſt!
Prieſthood, that makes a Merchandiſe of Heaven;
Prieſthood, that ſells eve'n to their prayr's and bleſſings,
And forces us to pay for our own conſenage.

Thers. Nay cheats Heav'n too with entrails and with offals;
Gives it the garbadge of a Sacrifice,
And keeps the beſt for private Luxury.

Troil. Thou haſt deſerv'd thy life, for curſing Prieſts:
Let me embrace thee; thou art beautiful:
That back, that noſe; thoſe eyes are beautiful:
Live, thou art honeſt; for thou hat'ſt a Prieſt.

Therſ. aſide. Farewell Trojan; if I ſcape with life, as I hope; and thou art knock'd o'th head, as I hope too; I ſhall be the firſt that ever ſcap'd the revenge of a Prieſt, after curſing him; and thou wilt not be the laſt, I Prophecy, that a Prieſt will bring to ruin. [*Exit* Ther.

Troil. Methinks my ſoul is rowz'd to her laſt work:
Has much to do, and little time to ſpare.
She ſtarts within me, like a Traveller
Who ſluggiſhly out-ſlept his morning hour,
And mends in his pace, to reach his Inn betimes.

Noiſe within, follow, follow,

A Noiſe of Arms! the Traitor may be there:
Or elſe, perhaps, that conſcious ſcene of Love,
The Tent may hold him, yet I dare not ſearch
For oh, I fear to find him in that place. [*Exit.* Troilus.

Enter Calchas, Creſſida.

Creſſ. Where is he? I'le be juſtify'd or dye.

Calch. So quickly vanish'd! he was here but now:
He must be gone to search for *Diomede*,
For *Diomede* told me, here they were to fight.
Cress. Alas! (*Calch.*) you might prevent, and not complain.
Cress. If *Troilus* dye, I have no share in life.
Calch. If *Diomede* sink beneath the sword of *Troilus*,
We lose not only a Protector here,
But are debar'd all future means of flight.
Cressi. What then remains?
Calch. To interpose betimes
Betwixt their swords; or if that cannot be,
To interceed for him, who shall be vanquish'd;
Fate leaves no middle course. — *Exit.* Calchas.

Clashing within.

Cressi. Ah me! I hear 'em;
And fear 'tis past prevention.

Enter Diomede, *retireing before* Troilus, *until falling in he enters.*

Troil. Now beg thy life, or dye.
Diom. No: use thy fortune:
I loath the life, which thou canst give, or take.
Troil. Scornst thou my mercy villian? — take thy wish. —
Cressi. Hold, hold your hand my Lord, and hear me speak.
Troilus *turns back: in which time* Diomede *rises: Trojans and Greeks enter, and rank themselves on both sides of their Captains.*

Troil. Did I not hear the voice of perjur'd *Cressida?*
Com'st thou to give the last stab to my heart?
As if the proofs of all thy former falshood
Were not enough convincing, com'st thou now
To beg my Rivals life?
Whom, oh, if any spark of truth remain'd,
Thou coud'st not thus, ev'n to my face prefer?
Cressi. What shall I say? that you suspect me false
Has struck me dumb; but let him live my *Troilus*,
By all our loves, by all our past endearments
I do adjure thee spare him.
Troil. Hell, and death!
Cressi. If ever I had pow'r to bend your mind,
Believe me still your faithful *Cressida*:
And though my innocence appear like guilt,
Because I make his forfeit life my suit,
'Tis but for this, that my return to you
Wou'd be cut off for ever by his death.
My father, treated like a slave and scorn'd,

My

Dryden, J.

Myſelf in hated bonds a Captive held.
Troil. Cou'd I believe thee, cou'd I think thee true
In triumph wou'd I bear thee back to *Troy*,
Though *Greece* could rally all her ſhatter'd troops,
And ſtand embattel'd to oppoſe my way.
But, Oh, thou Syren, I will ſtop my ears
To thy enchanting notes; the winds ſhall bear
Upon their wings, thy words more light than they.
Creſſi. Alas I but diſſembled love to him;
If ever he had any proof beyond
What modeſty might give——
Diom. No? witneſſe this——(*the Ring ſhown.*)
There, take her Trojan; thou deſerv'ſt her beſt,
You good, kind-natur'd, well-believing fools
Are treaſures to a woman.
I was a jealous, hard vexatious Lover
And doubted ev'n this pledge till full poſſeſſion:
But ſhe was honourable to her word;
And I have no juſt reaſon to complain.
Creſſi. O, unexampled, frontleſſe impudence!
Troil. Hell ſhow me ſuch another tortur'd wretch, as *Troilus*.
Diom. Nay, grieve not: I reſign her freely up:
I'm ſatisfi'd: and dare engage for *Creſſida*,
That if you have a promiſe of her perſon,
She ſhall be willing to come out of debt.
Creſſie. [*kneeling.*] My only Lord, by all thoſe holy vows,
Which if there be a pow'r above, are binding,
Or, if there be a Hell below are fearful,
May every imprecation, which your rage
Can wiſh on me, take place, if I am falſe.
Diom. Nay ſince you'r ſo concern'd to be believ'd,
I'me ſorry I have preſs'd my charge ſo far;
Be what you wou'd be thought: I can be grateful.
Troil. Grateful! Oh torment, now hells bleweſt flames
Receive her quick; with all her crimes upon her.
Let her ſink ſpotted down. Let the dark hoſt
Make room; and point; and hiſſe her as ſhe goes.
Let the moſt branded Ghoſts of all her Sex
Rejoyce, and cry, here comes a blacker fiend.
Let her——
Creſſi. Enough my Lord; you've ſaid enough:
This faithleſſe, perjur'd hated *Creſſida*,
Shall be no more, the ſubject of your Curſes:
Some few hours hence, and grief had done your work;
But then your eyes had miſs'd the Satisfaction

Which

Which thus I give you — thus — [*She ſtabs her ſelf, they both run to her,*

Diom. Help; ſave her, help.

Creſſi. Stand off; and touch me not, thou Traitor, *Diomede:*
But you, my only *Troilus* come near:
Truſt me the wound which I have giv'n this breaſt
Is far leſs painful, than the wound you gave it.
Oh, can you yet believe, that I am true?

Troil. This were too much, ev'n if thou hadſt been falſe:
But Oh, thou pureſt, whiteſt innocence,
(For ſuch I know thee now) too late I know it.
May all my curſes, and ten thouſand more
Heavier than they, fall back upon my head,
Pelion and *Oſſa* from the Gyants grave,
Be torn by ſome avenging Deity,
And hurld at me, a bolder wretch then they,
Who durſt invade the Skies.

Creſſi. Hear him not Heavens,
But hear me bleſs him with my lateſt breath:
And ſince I queſtion not your hard decree,
That doom'd my days unfortunate and few,
Add all to him, you take away from me;
And I dye happy that he thinks me true. [*Dyes.*

Troil. She's gone for ever, and ſhe bleſt me dying,
Cou'd ſhe have curs'd me worſe? ſhe dy'd for me;
And like a woman, I lament for her.
Diſtraction pulls me ſeveral ways at once,
Here pity calls me to weep out my eyes;
Deſpair then turns me back upon my ſelf,
And bids me ſeek no more, but finiſh here: [*Sword to his breaſt.*
Ha, ſmil'ſt thou Traitor? thou inſtruct'ſt me beſt,
And turn'ſt my juſt revenge to puniſh thee.

Diom. Thy worſt, for mine has been beforehand with thee,
I triumph in thy vain credulity,
Which levels thy deſpairing ſtate to mine:
But yet thy folly to believe a foe,
Makes thine the ſharper, and more ſhamefull loſs.

Troil. By my few moments of remaining life,
I did not hope for any future joy,
But thou haſt given me pleaſure e'r I dye,
To puniſh ſuch a Vilain.——Fight apart. [*To his Souldiers.*
For Heaven and Hell have mark'd him out for me,
And I ſhou'd grudg ev'n his leaſt drop of blood,
To any other hand.——

Troilus

Dryden, J.

[Troilus *and* Diomede *fight, and both parties engage at the ſame time; The Trojans make the Greeks retire, and* Troilus *makes* Diomede *give ground and hurts him, Trumpets ſound,* Achilles *Enters with his Myrmidons, on the backs of the Trojans, who fight in a Ring encompaſs'd round; Troilus ſingling* Diomede *gets him down and kills him: and* Achilles *kills* Troilus *upon him. All the Trojans dye upon the place,* Troilus *laſt.*

Enter Agamemnon, Menelaus, Ulyſſes, Neſtor, Ajax, *and Attendants.*

Achill. Our toyls are done, and thoſe aſpiring Walls
(The work of Gods, and almoſt mateing Heaven,)
Muſt crumble into rubbiſh on the plain.
Agam. When mighty *Hector* fell beneath thy Sword;
Their Old foundations ſhook, their nodding Towers
Threatned from high, the amaz'd Inhabitants:
And Guardian Gods for fear forſook their Fanes.
Achill. Patroclus, now be quiet: *Hector*'s dead:
And as a ſecond off'ring to thy Ghoſt,
Lyes *Troilus* high upon a heap of ſlain:
And noble *Diomede* beneath; whoſe death
This hand of mine reveng'd.
Ajax. Reveng'd it baſely.
For *Troilus* fell by multitudes oppreſt;
And ſo fell *Hector*, but 'tis vain to talk.
Ulyſſ. Hail *Agamemnon!* truly Victor now,
While ſecret envy, and while open pride,
Among thy factious Nobles diſcord threw;
While publique good was urg'd for private ends,
And thoſe thought Patriots, who diſturb'd it moſt;
Then like the headſtrong horſes of the Sun,
That light which ſhou'd have cheer'd the World, conſum'd it:
Now peaceful order has reſum'd the reins,
Old Time looks young, and Nature ſeems renew'd:
Then, ſince from homebred Factions ruine ſprings,
Let Subjects learn obedience to their Kings.

[*Exeunt Omnes.*

The

The Epilogue

Spoken by Thersites.

THese cruel Critiques put me into passion;
For in their lowring looks I read damnation:
Ye expect a Satyr, and I seldom fail,
When I'm first beaten, [illegible] to rail.
You British fools, of the Old Trojan stock,
That stand so thick one [illegible] the clock,
Poets have cause to [illegible]
When Women Cullyns [illegible]
As we strow [illegible]
'Twere worth our cost to [illegible]
And after all our judging Pops were serv'd,
Dull Poets too shou'd have a dose reserv'd,
Such Reprobates as past all [illegible]
Write on, and ne'r are satisfy'd [illegible]
Next, those, to whom the Stage does not belong
Such whose Vocation onely is to Song;
At most to Prologue, when for want of time
Poets take in for Journy work in Rhime.
But I want curses for those [illegible]
Of scribling Chlorisses, and [illegible]
Those Oaphs shou'd be restrain'd, during their lives,
From Pen and Ink, as Madmen are from knives:
I cou'd rayl on, but twere a task as vain
As Preaching truth at Rome, or wit in Spain;
Yet to huff out our Play was worth my trying,
John Lilburn scap'd his Judges by defying:
If guilty, yet I'm sure oth' Churches blessing,
By suffering for the Plot, without confessing.

FINIS.

THE

Spartan Heroe.

A TRAGEDY,

As it is ACTED at the

Theatre Royal.

Written by Mr. DRYDEN.

To which is prefixt

The LIFE of *Cleomenes.*

His Armis, illâ quoque tutus in aulâ. Juv. Sat. IV.

LONDON,

Printed for *Jacob Tonson,* at the *Judge's-Head* in *Chancery-Lane* near *Fleet-Street.* 1692.

Where Compleat SETS of Mr. *Dryden's* Works, in Four Volumes, are to be Sold. The PLAYS being put in the order they were Written.